





Contents

1 Administration

2 Classes

3 Societies

4 Activities

5 Athletics

6 College Life

A GREATER SOUTHWESTERN can never be except it be built upon the life or lives of those into whose hands is given the moulding of her destiny, or the heralding of her onward march.

Should the name Southwestern be forgotten, there would still remain the imprint of a life of one whose quiet and unassuming ways have ever failed to proclaim the bigness of the man himself.

Few are the students who will not treasure the gift of a moment from those busy hours, and who, mindful of the heated forging of the complex college life, will not recall the sincere and timely guidance of "Prof Jawn," Counselor and Friend of the great Southwestern Family

To such a man, Professor John F. Phillips, Alumnus, Instructor, and Vice-President of Southwestern College, the Class of Nineteen Hundred and Twenty-two is proud to dedicate this volume.

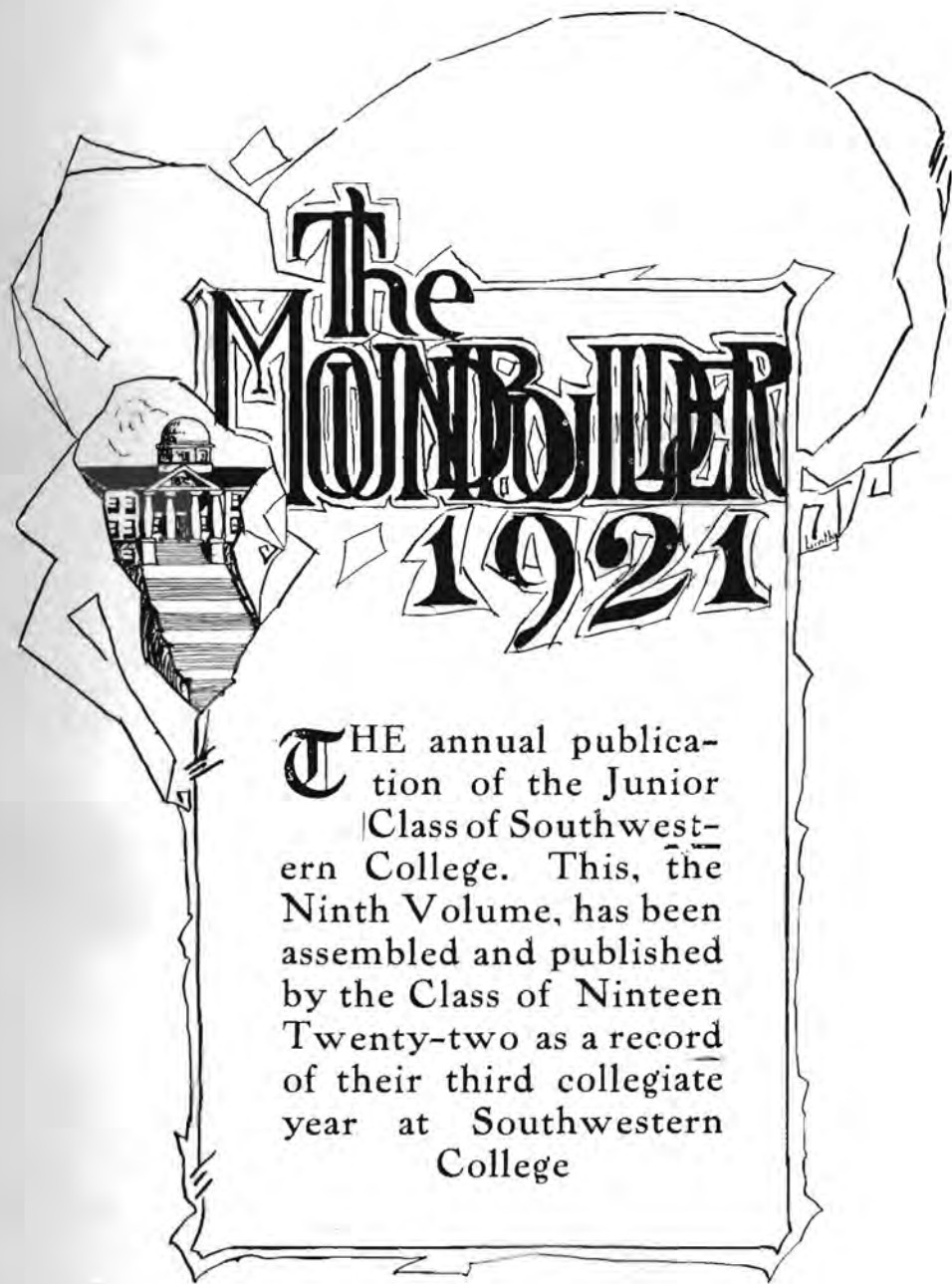

THE annual publication of the Junior Class of Southwestern College. This, the Ninth Volume, has been assembled and published by the Class of Nineteen Twenty-two as a record of their third collegiate year at Southwestern College



Blanche Bloxom
Editor in Chief
Emma Lou
Messerls
Business
Manager

355
v. 2
1721

THE MEMORIAL LIBRARY
Southwestern College
Winfield, Kansas



Foreword

WE trust that the 1921 Mound-builder shall not only record the past activities and achievements of our Alma Mater, but that it shall permanently preserve for you the happy memories of these, your college days.

To the faithful friends whose loyalty has crystallized into Southwestern's prosperity, may it partly reveal the workings of the school.

But more than this, we trust that it shall show that spirit of progress which has Southwestern in its grasp — the mighty wave which must eventually carry her to a place among the foremost institutions of learning in the great Middle West.

The College



Richardson Hall







North Hall



Smith Hall

T
HER
dorm
splen
possible
Levi S. S
have live

Built
sheltered
The pleas
vivial, ho
ter of th
on the th
comfort.

Smith
Central
for the g
men at c
the press

The co
toward
as one of
the Unit



MR. LEVI S. SMITH

MRS. LEVI S. SMITH

Smith Hall

THERE was brought to completion this year the first of a group of modern dormitories which it is planned to build for Southwestern students. This splendid building, a beautiful and convenient home for sixty girls, was made possible through an annuity gift of fifty thousand dollars made by Mr. and Mrs. Levi S. Smith of Kinsley, Kansas. The college grieves that Mr. Smith could not have lived to see the completion of the building.

Built upon the cottage style of architecture, with green gables, high chimneys, sheltered doorways, and divided sash windows, it presents a beautiful exterior. The pleasing simplicity of the interior decorations gives the various rooms a convivial, home-like appearance. The basement is equipped to be the boarding center of the college community. The commodious living room, the dormitory proper on the third floor and the girls' rooms all mark the very latest developments in comfort, convenience, and style.

Smith Hall, which has been pronounced the finest college dormitory in the Central West, forms the central one of three buildings eventually to be erected for the girls of Southwestern. Three similar dormitories will be provided for the men at corresponding positions on the opposite side of the campus according to the present plans.

The completion of this new structure marks the passage of the first mile post toward the development of Southwestern's campus which authorities have ranked as one of the three finest sites for the location of a college in the western part of the United States.



Our Alma Mater

The



Moundbuilder



Nineteen



Twenty One

The  *Moundbuilder*



The



Moundbuilder



Nineteen



Twenty One

The



Moundbuilder

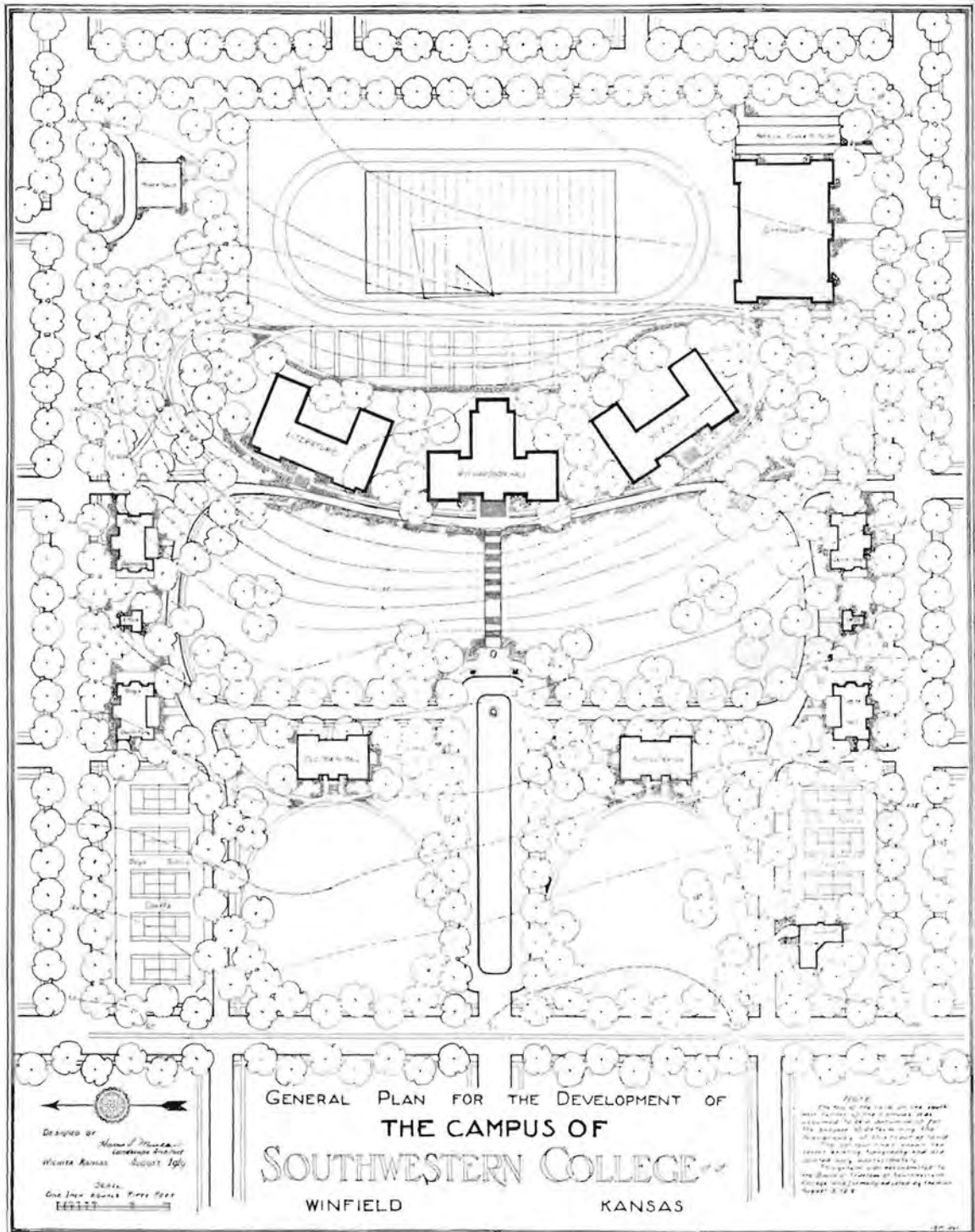

Nineteen



Twenty One

ADMINISTRATION

BOOK I

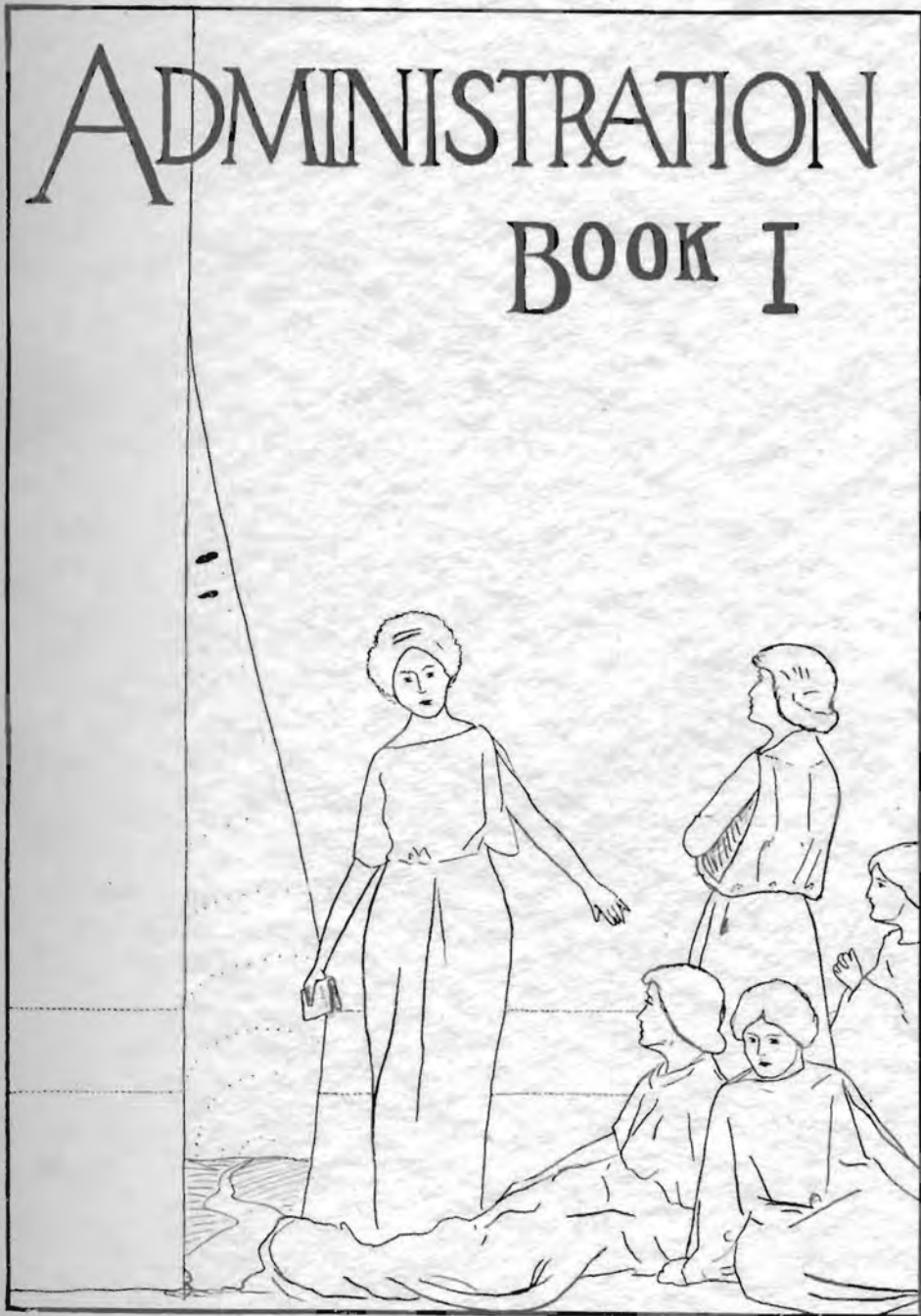

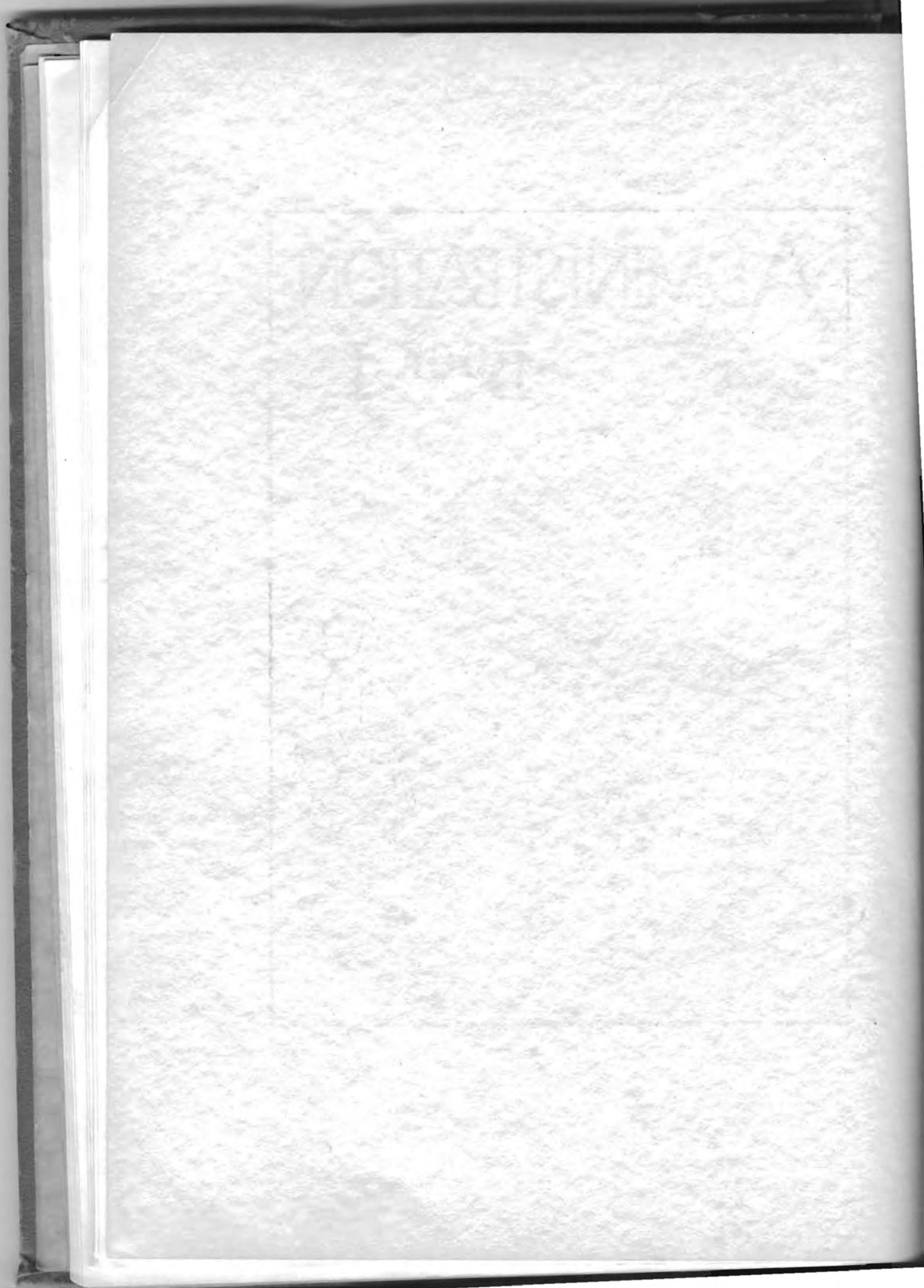

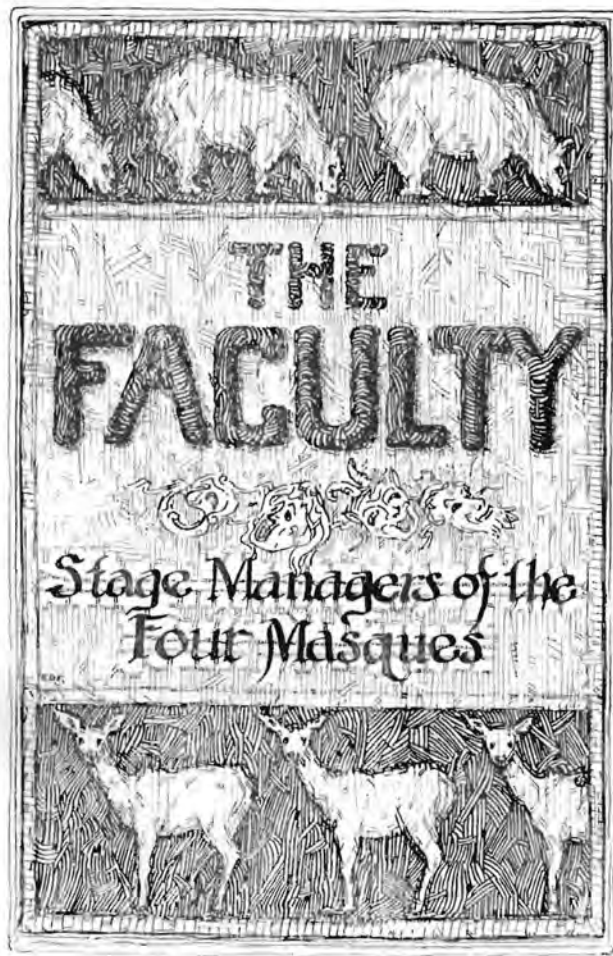

Greetings

TO all friends and graduates, to the present faculty and student body, to the on-coming generations of Southwesterners—Greetings! This volume is a replica of our beloved Southwestern. On these pages are pictured her halls of learning and her familiar scenes. Here are set forth her multiple organizations and her rich activities. Much of her wonderful spirit has been caught within the covers of this book and is reflected through its pages. Here intermingle study, play, friendship, religion—as befits a micro-cosmos dedicated to the building of manhood and womanhood. It is our confident hope that this book will prove itself to all friends and former students a proud record of continued growth and achievement, to the present Southwesterners a rich mine of treasured memories, and to that choice group in the high schools who should come on after them an added expression of welcome.

ALBERT E. KIRK,
President.



Albert E. Kirk, S.T.B., Ph.D., D.D.



JOHN F. PHILLIPS
A.B., 1902, Southwestern College; Vice-
Pres. and Professor of Mathematics.



MRS. LULAH B. KIRK
Graduate School of Fine Arts, Baker
University, 1901; Dean of Women.



MAUDE A. PRICE
A. B., 1903, University of Kansas;
A. M., 1918, University of Kansas;
Professor of English.



ELEANORE HAYES
A. B., 1894, Southwestern College;
A. M., 1917, University of Kansas
Assistant Professor of English.



HOMER S. MYERS
A. B., 1893, Baker University; A. M.,
1916, Chicago University; Professor
of Astronomy and Mathematics.



ANNA BROWNING DIVELEY
B. S., 1893, Washington College; In-
structor in History.



F. B. ROSS
A. B., 1911, Buena Vista College; A.
M., 1913, University of Iowa; Professor
of Social Science; Acting Dean.



ADA M. HERR
A. B., 1907, Southwestern College; A.
M., 1909, University of Michigan;
Professor of History and Political
Science.



INNIS D. HARRIS
A. B., 1914, Friends University; B. D.,
1917, Drew Seminary; A. M., 1917,
Columbia University; Professor of
Theism and Ethics.



JOHN W. SIMMONS
A. B., 1903, Dickinson College; A. M.,
1918 Columbia University; Professor
of Religious Education.



MARK EWALD
A. B., 1914, University of Kansas; A.
M., 1915, University of Kansas; Pro-
fessor of Psychology and Education.



R. A. DADISMAN
Field Secretary



MYRTLE E. DOLBEE
A. B., 1913, University of Kansas;
Professor of French.



J. TOMAS GUTIERREZ
A. B., 1909, Sto. Tamas University;
Professor of Spanish.



LAWRENCE ONCLEY
A. B., 1907, De Pauw University;
M. S., 1913, University of Chicago;
Professor of Chemistry and Physics.



WALDO STEINER
A. B., 1920, Southwestern College;
Assistant in Chemistry.



WM. M. GOLDSMITH
B. Pd., Missouri State Normal; A. B.,
Hillsdale Michigan College; A. M.,
Ph. D., Indiana University; Professor
of Biology.



AMY I. GOLDSMITH
A. B., 1916, Indiana University;
Professor of Home Economics.



W. J. VAN CLEVE
A. B., 1921, Southwestern College;
Instructor of Mechanical Drawing.



ANNA M. NEER
B. S., 1917, Kansas State Agricultural
College; Professor of Home Economics



H. HUGH ALTVATER
 A. B., 1920, University of Michigan;
 Pupil of Mabel Aldeh Ferry, Lansing;
 Artist Diploma in Violin, University of
 Michigan School of Music; Head of
 Violin Department.



CLIFFORD F. ROYER
 A. B., 1909, University of Kansas;
 Student of voice under M. Monteux,
 Conservatory of Music, University of
 Montpelier, France, 1919; Head of
 Department of Voice and Instructor
 in His ory of Music.



EARL D. STOLT
 Mus. B., 1916, Syracuse University;
 Pupil of Ernest Hutcheson; Head of
 Piano Department; Acting Dean,
 School of Fine Arts.



CHARLOTTE B. NEFF
 Graduate State Normal, Indiana, Pa.;
 Public School Music, 1916; Piano, 1919,
 Teacher of Public School Music and
 Assistant in Piano.



OLIVE M. TRAUTWEIN
Graduate of Expression Department,
Southwestern College, 1912; Graduate
work, Northwestern, 1915; Assistant
in Expression.



MARTHA LEE
A. B., 1916, De Pauw University; Hin-
shaw Conservatory of Fine Arts,
Chicago, 1918; Head of Department
of Expression.



ELSIE WULFMEYER
Assistant in Piano, Southwestern Col-
lege, 1920.



IDA G. LCKWOOD,
Pupil of F. B. Aulich, Chicago, 1908;
of Moy E. Reynold, Chicago, 1914; In-
structor in Ceramics and Water Color.

CLASSES

BOOK II

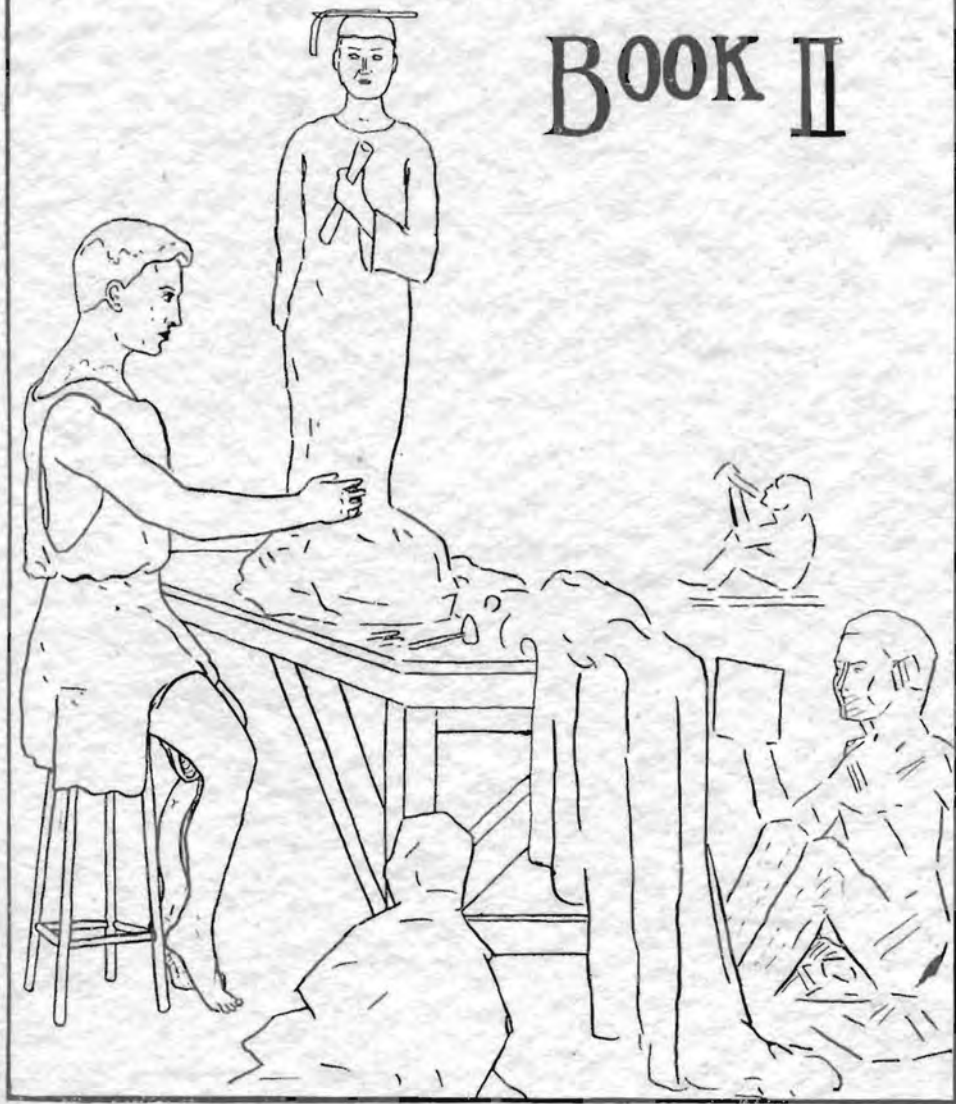

1891

1892

1893

1894

1895

1896

1897

1898

1899

1900

1901

1902

1903

1904

1905

1906

1907

1908

1909

1910

1911

1912

1913

1914

1915

1916

1917

1918

1919

1920

1921

1922

1923

1924

1925

1926

1927

1928

1929

1930

1931

1932

1933

1934

1935

1936

1937

1938

1939

1940

1941

1942

1943

1944

1945

1946

1947

1948

1949

1950

1951

1952

1953

1954

1955

1956

1957

1958

1959

1960

1961

1962

1963

1964

1965

1966

1967

1968

1969

1970

1971

1972

1973

1974

1975

1976

1977

1978

1979

1980

1981

1982

1983

1984

1985

1986

1987

1988

1989

1990

1991

1992

1993

1994

1995

1996

1997

1998

1999

2000

2001

2002

2003

2004

2005

2006

2007

2008

2009

2010

2011

2012

2013

2014

2015

2016

2017

2018

2019

2020

2021

2022

2023

2024

2025

2026

2027

2028

2029

2030

2031

2032

2033

2034

2035

2036

2037

2038

2039

2040

2041

2042

2043

2044

2045

2046

2047

2048

2049

2050

2051

2052

2053

2054

2055

2056

2057

2058

2059

2060

2061

2062

2063

2064

2065

2066

2067

2068

2069

2070

2071

2072

2073

2074

2075

2076

2077

2078

2079

2080

2081

2082

2083

2084

2085

2086

2087

2088

2089

2090

2091

2092

2093

2094

2095

2096

2097

2098

2099

2100



SENIORS

"All's Well that Ends Well"





BERT BEACH Winfield
Chemistry

Campus Players '18-'19, '20-'21.

"He occasionally gets rough and says, 'Ob, psbaw'"

LLOYD MILLARD BERTHOLF Spivey
Biology

Alpha Beta Alpha; Friends University; Gospel Team '17; Secretary Intercollegiate Prohibition Association '17-'18; Vice-President Y. M. C. A. '18; Y. M. C. A.; Gospel Team '19-'20; Editor Collegian '20; President Senior Class '20; Campus Players; Band; Orchestra; Assistant in Biology; Johns Hopkins University '21.

"Fame has already meet with him in his career."

F. MARY BIGLER Abbyville
Biology

Sigma Pi Phi, Censor '21; Sigma-Delphian Operetta '18-'19; Y. W. C. A.; Student Volunteer; Order of the Mound '21; Assistant in Biology '21.

"Ever mild and gentle in her ways."

CHARLOTTE BURGERT Kaw, Okla.
English

Sigma Pi Phi, Censor '19; Critic '20, Glee Club '20-'21; Y. W. C. A.; Oratory '18; Pi Kappa Delta, Secretary '20-'21; Graduate in Expression '21; Women's Glee Club; Junior Play '20.

"Perhaps I couldn't have done any better myself, but—ah—really—I didn't like it."

ESTHER BLACKBURN Harper
History

Belles Lettres, Treasurer '20-'21; Y. W. C. A.; Head Librarian '19-'20, '20-'21; Sketch Club.

"Always busy, but never too busy to be friendly."

PROF. ROSS—"We will stand and sing one verse of the Doxology."





H. LYNN BLOXOM

Pratt

Education

Athens, Board of Directors '19-'20, Athenian Quartette, Chairman of Music '20-'21, Athenian Gown of Succession '21; Y. M. C. A.; Men's Glee Club '17-'18; Dramatics Club '18; Track '19; Football '18; Physics Assistant '20; Pratt County Club; Gospel Team '20-'21.

"Some day he will wake up and find himself famous."

ORVILEEN CALBECK

Pratt

Mathematics

Belles Lettres, Chaplain '20; Y. W. C. A.; Pratt County Club.

"She lives and living loves the world about."

MARTHA HAZEL CALVERT

Winfield

Home Economics

Belles Lettres, Chairman Program Committee '20; Class Secretary '19; Y. W. C. A., Cabinet '19-'20; Student's Council '21.

"Nothing if not popular."

LEWIS CLARK

Dodge City

English

Alpha Beta Alpha, Quartette, Program Committee; Y. M. C. A.; Men's Glee Club, '16-'17, '19-'20, '20-'21.

"He joined our noble ranks in quest of truth."

LILLIAN CLOUD

Winfield

Biology

Belles Lettres, Executive Committee '19; Chairman Executive Committee '20, Glee Club, Director Glee Club '20, Critic '20, President '21; Y. W. C. A., Cabinet '20-'21; Class Secretary-Treasurer '20; Student's Council '19; Women's Glee Club '17-'18, '18-'19, '19-'20; Oratory '21; Le Cercle Francais, Treasurer; Assistant in Biology '20-'21; Basket Ball '19-'20, '20-'21, Captain '20-'21.

"Her silvery laugh bespeaks a heart kept free."



MILDRED F.—*"What's the difference between jurisdiction and jurisprudence?"*
 PROF JOHN—*"Diction is talking and prudence is keeping still."*





JAMES CRAWFORD Sterling
Religious Education

Alpha Beta Alpha; Cooper College; Track '17-'18, '18-'19; Basket Ball '17-'18; Business Manager Cooper Courier '18-'19; Y. M. C. A.
"I can't lock wood without a key."

LA VERE DAVIS Cambridge
Chemistry

Delphi, Assistant Treasurer '20; Chemical Society Secretary-Treasurer; Y. M. C. A.; Chemistry Assistant '21.
"Say, Prof., I can't quite agree with you, but maybe you are right."

KELSEY DAY Arkansas City
Chemistry

Alpha Beta Alpha; Y. M. C. A., Chemical Society.
"The pride of his chemistry professor."

PEARL ENGLEHARDT Winfield
Home Economics

Sigma Pi Phi; Y. W. C. A.
"She works in a quiet, sweet way, but what she accomplishes is very pleasing."

LOUISE FALLS Winfield
Mathematics

Sigma Pi Phi, Program Committee '18; Chairman Program Committee '19, Operetta '19, Secretary '19, Vice-President '20; Glee Club '17, '18, '19; Y. W. C. A., Cabinet '19-'20; Class President '19; Student's Council Secretary '20; Women's Glee Club '17, '18, '19; Le Cercle Francais '19; Collegian Staff '18-'19.
"No veneer—no sham—always herself."

BENDER—"Elise, have you read 'Freckles'?"
ELISE (indignantly)—"No, mine aren't red, they're brown."





HELEN JANE FOSTER Winfield
English
 Belles Lettres; Y. W. C. A.; Women's Glee Club '19-'20.
 "An English shark. How we envy her!"

RILLA FOWLER Kingman
Home Economics
 Beta Gamma Epsilon, Secretary '21; Belles Lettres, Secretary '19-'20; Class Vice President '20; Student's Council '18,'20.
 "Fair to look at, but fairer to know."

BESSIE FREDERICKSON Viola
Mathematics
 Belles Lettres, Glee Club; Y. W. C. A.; Class Vice-President.
 "Pep is so undignified."

LAWRENCE GREEN Winfield
History and Political Science
 Delphi, Glee Club, Quartette, Treasurer '17-'18, Vice-President '21; Y. M. C. A.; Gospel Team, Leader '20; Student Volunteer; Student Pastor; Student's Council '21; Debate '21; Men's Glee Club '16-'17, '17-'18, '20-'21.
 "Sh! Mommy says children should be seen and not heard."

AVRIL GRIMSLEY Viola
History
 Alpha Beta Alpha; Y. M. C. A.; Football '16, '17, '19, '20; Basket Ball '17; Base ball '16, '20.
 "Oh, what is this power I have over women?"



EDWIN J.—"Elizabeth, I'd go any place on earth for you."
 ELIZABETH—"Well, it's after eleven o'clock now. Just suppose you go home."





LYDIA MAE GUTHRIE Kinsley
Home Economics
 Sigma Pi Phi, Operetta '19, Glee Club; Y. W. C. A.; Women's Glee Club '19-'20.
"Guided by unselfish ambition and ever ready to help others."

CLARA HAAS Larned
History
 Sigma Pi Phi; Y. W. C. A.
"I bear, yet say not much, but think the more."

THERON HINSHAW Winfield
Science
 Delphi, Program Committee '18; Y. M. C. A.; Football '20; Men's Glee Club, Secretary '21; Chemistry Assistant '19-'20; Chemical Society; Junior Play.
"Hush, mourner, for yesterday's gone, a few great men still live."

PAUL F. HOLMES Cheney
History and Political Science
 Athens, Consul '19, Attorney '20, Speaker '21; Y. M. C. A., Cabinet '20-'21; Gospel Team Leader '20, '21; Debate '18, '20, '21, Team Leader '20, '21; Pi Kappa Delta, President '20; Student's Council '18, '20, '21, Treasurer '20; All Star.
"The mind that is cheerful at present will have no solicitude for the future."

RUTH E. HOPPOCK Joplin, Mo.
Biology
 Beta Gamma Epsilon, Board of Censors '20, Constitution Committee '20, Vice-President '21; Student's Council '21; Y. W. C. A.
"An optimist who changes dirge to song."

MR. BROWN (taking faculty pictures)—*"Now try not to think of yourself at all,—think of something pleasant."*



OTIS HORNADAY Winfield
History and Political Science
 Baseball '18-'19, '19-'20, Captain '21.
"The next best thing to being wise is to make people think you are."

PEARL JENNINGS Hunnewell
Romance Languages
 Sigma Pi Phi; Y. W. C. A.
"She does her own thinking and needs little advice."

EDWIN JOHNSON Ponca City, Okla.
Chemistry
 Alpha Beta Alpha; Y. M. C. A.; Orchestra '18-'19, '19-'20, '20-'21, President '20-'21; Chemical Society; Moundbuilder Staff.
"He has so much to do he forgets to get acquainted."

CHARLES KASTOR Harpe
Political Science
 Delphi, Chairman Executive Committee '19, Vice-President '20-'21; Y. M. C. A.; Class President '19; President Anti-Tobacco Association '20-'21; Southwestern Society for Sociological Research; Gospel Team '20, '21; Student's Council '20-'21; Junior Play '20; Basketball '19, '20, '21; Track '19, '20, '21, Captain '20, High Point Man at State Meet '19.
"Things are won by those who believe in winning."

VINCENT D. KEYES Atlanta
Biology
 Delphi, Chairman Program Committee '19, Secretary '20, President '21; Y. M. C. A.; Gospel Team '19, '20; Dramatics Club '18; Student's Council '18-'19; Men's Glee Club '18; Football '17, '18, '19, '20, Captain '19; Basketball '18, '19, '20, '21; All American Guard '21; Track '18, '19, '20, '21, Captain '19; Baseball.
*"Forward and frolic will was there
 The will to do and the soul to dare."*



PAUL M.—"You don't act like you are crazy about that pie. What's the matter with it?"
 TRILLY—"Oh, it's not fit for a pig and I'm not going to eat it."





LUCY KRAPP Medford, Okla.

English

Sigma Pi Phi, Censor, Fleming Medal '18, Critic '21; Le Cercle Francais '20; Library Assistant '20.

"The soul is strong that trusts in goodness."

GEORGE A. LEATHERMAN Latham

History and Political Science

Alpha Beta Alpha; Y. M. C. A.; Class President '21; Dramatic Club; Campus Players; Junior Play; Football '16, '19, Captain '20.

"Dreaming of future pleasure and achievement, he does not let to-day starve at his door."

LOIS MARSHALL Leon

Mathematics

Belles Lettres, Glee Club, Secretary '20, President '20; Y. W. C. A., Cabinet '20-'21; Class President '19, Secretary-Treasurer '20; Student's Council '20-'21; Women's Glee Club '18, '19, '21; Basketball '18, '19, '20, '21, Captain '20.

"A kind heart is a fountain of gladness, making everything in its vicinity freshen into smiles."

WM. P. McCAFFREE Nickerson

Social Science

Alpha Beta Alpha, Founder, '20, Board of Administration '20, Chancellor '21; Delphi, Critic '20; Y. M. C. A., Cabinet '16, President '20-'21; Gospel Team '16, '20; Student's Council '20-'21, Vice-President '20; Forensic Council '21; Men's Glee Club, Male Quartette '20-'21 Campus Players; Student Volunteer.

*"Oh, thou a man most sincere,
Thee we honor and revere."*

BLANCHE MILLER Sylvia

Education

Sigma Pi Phi, Chaplain '18, Sigma-Deplian Operetta '18, Executive Committee '19, Chairman Executive Committee '20, President '21; Y. W. C. A.; Student Volunteer; Vice-President Women's State Oratorical Association '21.

"The hand that hath made you fair, hath made you good. and true"

BESS OERKE Caldwell

Home Economics

Sigma Pi Phi; Y. W. C. A.; Sketch Club.

*"Loathing pretense, she did with a cheerful smile
what others talked of while their hands were still"*

CLARE PRATHER Winfield

Chemistry

Alpha Beta Alpha; Y. M. C. A.; Chemical Society.

"He thinks much and acts a little."

BERTHA CLOTHILDA PRICE Winfield

English

Y. W. C. A.; Student Assistant.

*"I know not what the future hath
Of marvel or surprise,
Assured alone that life and death
His mercy underlies."*

CHARLES RENEAU Anthony

History and Political Science

Delphi, Chairman Program Committee '19-'20, President '20; Y. M. C. A.; Captain, All Stars '20-'21.

*"Personification of perseverance, reservation,
and good judgment."*

CLARBELLE ROBINSON Winfield

History

Sigma Pi Phi, Secretary '20; Y. W. C. A., Cabinet '19-'20; Class Secretary-Treasurer '21; Yell Leader '18-'19; Class Basketball, Captain '20; Class Athletic Manager '19.

"Pretty, humorous, and good natured."



DARWIN (pointing to baseball diamond)—"See that fellow on third? He'll soon be our best man."
BETH "Oh, really, Darwin, this is so sudden."



GLADYS SCOTT Pratt
Romance Languages

Belles Lettres, Secretary '21; Y. W. C. A.; Southwestern Society for Sociological Research; Spanish Club.
"Always happy and full of life."

MARY ELEANOR SIMPSON Winfield
English

Sigma Pi Phi; Y. W. C. A.; Huron College S. D. '17-'20.
"A quiet and retiring manner, but genius is hidden there."

RICHARD STEINER Winfield
Mathematics

Alpha Beta Alpha; Chemical Society.
"Strong in will and rich in wisdom."

MARY B. STORY Winfield
Romance Languages

Beta Gamma Epsilon, Glee Club, Chairman Ritual Committee, Critic '20, President '21; Belles Lettres '17-'20; Y. W. C. A., Cabinet '18-'19; Le Cercle Francais; Spanish Club.
"Her ambition is to be a writer, but she has already achieved success as a 'story' teller."

EDNA ANN TENNERY Belle Plaine
Mathematics

Sigma Pi Phi, Secretary '19-'20, Sigma-Delphian Play '18, Operetta '19, Vice-President '21; Class Secretary '19-'20; Student's Council '18-'19, '19-'20, '20-'21; Campus Players, President '20-'21; Collegian Staff '18-'19, '19-'20, '20-'21; Le Cercle Francais; Reader for Male Quartette '19-'20; Graduate in Expression '21.

"The secret of her success is that she never wastes her time."

BILL S.—"Did you see the last basketball game?"
HAROLD W.—"No, I took my girl to it."





CLINTON CONROY TRILLINGHAM Sawyer
Education

Athens, Consul '18, Board of Directors '19, Quartette, Clerk '20, Speaker '21; Y. M. C. A., Cabinet '18-'19, '20-'21; Gospel Team '19, '20; Men's Glee Club '16-'17, '20-'21; Male Quartette '19-'20, '20-'21; Band '16-'17, '18, '19, '19-'20, '20-'21; Orchestra '16-'17, Vice-President '19-'20, Secretary '20-'21; Class Vice-President '18; Collegian Staff '19-'20; Dramatics Club '19; Junior Play; All Star.

"What! Fly from love? Vain hope, there's no retreat when he has wings and I have only feet."

BEULAH VAUGHN Winfield
English

Sigma Pi Phi; Y. W. C. A.; Sketch Club; Graduate in Art.

"She has a contented mind and a true heart."

MERRILL WAINSCOTT Winfield
Chemistry

Athens, Sergeant-at-Arms '17-'18, Board of Directors '18-'19, Consul '19; Y. M. C. A.; Chemical Society; Chemistry Assistant '18-'19, '20-'21.

"In the right place is his heart and his hand is ready and willing."

DARWIN E. WELLS Spivey
History

Athens, Attorney '20; Y. M. C. A., Cabinet '19-'20; Class President '16; Student's Council '20-'21; Southwestern Society for Sociological Research, President '20-'21; Baseball '17, '20; Junior Play.

"Oh, that I were beside her now!"

CHALCEA WHITE Winfield
Home Economics

Sigma Pi Phi, Pianist '18, Glee Club '18-'19, Operetta '18, Executive Committee '18, Chairman Executive Committee '19, President '20; Y. W. C. A., Cabinet '19-'20.

"Makes her ability useful to others."



The King's court isn't complete without a Piper.





CATHERINE WRENCHY Kingman
English

Beta Gamma Epsilon, President '20, Chairman Program Committee '21; Belles Lettres '17-'20, Treasurer '18-'19; Y. W. C. A., Cabinet '18-'19, '19-'20; Women's Glee Club '17-'18; Collegian Staff '18-'19, '19-'20; Class Treasurer '17; Dramatics Club '21; Junior Play.

"All things beautiful and good must ever be a vital part of you."

FLOYD YARBROUGH Winfield
History

"Makes you feel that under his bushel shines a great light."

W. JOYCE VAN CLEVE Winfield
Biblical Literature

Delphi; Y. M. C. A.; Morningside College, Iowa, '16-'17; University of Texas '18; Carnegie School of Technology, Pa., '18;

"A man of good repute, carriage, and estimation."

CARROLL SPITLER Wellington
Chemistry

Alpha Beta Alpha; Y. M. C. A.; Class Football '20-'21; Class Track '20.

"He has a quiet way of being popular."

CHARLOTTE NLEFF Winfield
Piano

Teacher of Public Music; Assistant in Piano.
"Sweetly the instrument responds to her touch."

PROF. ONCLEY—"No. That argument is too slick for any student to get up. It takes an old head to be slick. (Then he thoughtfully rubbed his own.)"



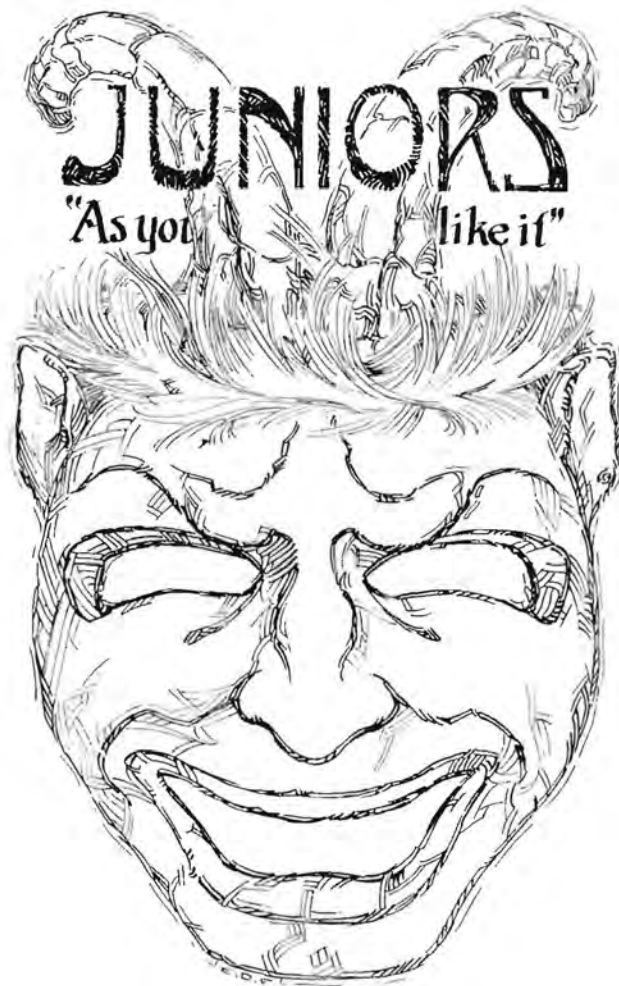



GRACE ARNOLD Winfield
Religious Education
 Belles Lettres, Chaplain '21, Play '20; Y. W. C. A.
 "Modesty is the beauty of women."

PERCY R. BARROW Forgan, Okla.
History and Political Science
 Delphi, Orchestra '19-'20; Y. M. C. A., Gospel Team; Wesleyan Brotherhood; Spanish Club; Band '20-'21; Orchestra '21; Student Pastor.
 "One of these studious appearing men."

BLANCHE BLOXOM Pratt
Romance Languages
 Belles Lettres, Executive Committee '19-'20, Sergeant-at-Arms '20, Critic '21; Y. W. C. A., Vice-President '19-'20; Student's Council '20; LeCercle Francais; Library Assistant '19-'20; Pratt County Club; Editor, 1921 Moundbuilder.
 "We love her because she is a true lady."

CARLISLE BLOXOM Pratt
English
 Athens, Chairman Music '18, Chairman Dramatics '20, Consul '20; Y. M. C. A., Gospel Team '20; Class President '20; College Quartette '17-'18; Campus Players; Junior Play; Orchestral Club '19-'20; Pratt County Club; Track '18.
 "A man of pleasure is a man of pains."

MINTER E. BROWN Burns
Chemistry
 Alpha Beta Alpha, Chancellor '20, Quartette Board of Administration '21; Y. M. C. A.; Men's Glee Club; College Quartette '18-'19; Captain, All Stars; Student Council '18-'19, '20-'21.
 "The Fates dubbed him 'Brownie'."

CARMEN CAREY Peabody
History and Political Science
 Beta Gamma Epsilon, Vice-President '20, Octette '20, Councillor '21 Student's Council '21; Y. W. C. A., Cabinet '19-'20, President '20-'21; Women's Glee Club, Business Manager '19, President '20 '21; Collegian Staff; Class Secretary-Treasurer '20; Moundbuilder Staff.
 "They themselves are makers of themselves."

JIMMY GREENBANK—"Even if you are peevd at me, you needn't eat me up."
 PAUL H.—"I never eat greens."

JEANEITE CRAWFORD Sterling
Education
 Beta Gamma Epsilon; Cooper College; Y. W. C. A.; Student Volunteer.
 "I have an idea some people think absurd—Persevere."

PHILLIP DIBBENS Winfield
History
 Athens; Y. M. C. A.; Debate '21.
 "Who can find a virtuous woman?"

MARY BROWNING DIVELEY Winfield
Romance Languages
 Belles Lettres; Y. W. C. A.; Le Cercle Francais; Tutor in French.
 "Midnight oil makes 'A' students."

CLIFFORD T. DOGGETT Winfield
Education
 Delphi; Y. M. C. A.; Student Pastor.
 "He believes two can live as cheap as one."

CHARLES S. DUNN Hutchinson
History and Political Science
 Athens; Y. M. C. A.
 "When I have nothing to say, I say it twice."

J. L. ENGLEHARDT Winfield
Mathematics
 Delphi, Treasurer '16; Y. M. C. A., Cabinet '16; Men's Glee Club '16; Student Pastor.
 "A brilliant student."



RUBY S.—"Isn't Harry a good dresser?"
 GLADYS—"Yes, and he is a bureau of information, too."



ANGELL L. FALLS Winfield
History and Political Science

Alpha Beta Alpha, Secretary '20, Treasurer '21; Y. M. C. A., Cabinet '20-'21; Cheer Leader '18-'19, '19-'20; Student's Council '20; State Secretary Anti-tobacco Association '20-'21; Wesleyan Brotherhood; Class Football '19-'20; Class Basketball '20-'21; All Star.
"Destined to become great."

LILLIAN GEORGE Winfield
History and Political Science

Beta Gamma Epsilon, Secretary, Glee Club, Quartette; Belles Lettres, Glee Club '19-'20; Student's Council; Bethel College '18-'19.
"Her poise is enough to do two."

WALTON S. GOODE Milo, Iowa
History and Political Science

Delphi; Y. M. C. A.; Ames College, Iowa '18-'19, '19-'20; Class Basketball '21.
" 'Tis easy to be Good unless we forget."

JAMES PAUL GROOM Winfield
Religious Education

Delphi; Y. M. C. A.; Wesleyan Brotherhood, President '20-'21; Student Pastor.
"Self-control is strength."

OPAL GUTHRIDGE Kingman
English

Beta Gamma Epsilon; Belles Lettres '18-'20; Y. W. C. A.
"They sin who tell us love can die."

JAMES LEE HARRIS Fayetteville, Ark
Social Science

Athens, Chairman Debate '20-'21; Y. M. C. A.
"Sb-s-s. They say he's a politician."

LITTLE RUT—"Here's to the faculty and my parents. May they never meet."



W. H. JOHNSON Rutherford, N. C.
English
 Delphi; Y. M. C. A.; Wesleyan Brotherhood;
 Student Pastor.
"Philosophy gets my goat."

CLARA JOLLIFFE Peabody
English
 Sigma Pi Phi, Chaplain '20, Executive Com-
 mittee '21; Y. W. C. A.; Gospel Team, Cab-
 inet '19-'20; Student Volunteer.
"She smiles and men wonder if she means it."

DWIGHT M. KITCH Rozel
History and Political Science
 Delphia, Treasurer '20, Secretary '21; Gospel
 Team '19-'20; Y. M. C. A.; Student's Council
 '17; Class Vice-President '20; Class Basket-
 ball '17-'18; Wesleyan Brotherhood; Student
 Pastor.
*"Thinks more and says less than any other man
 in school"*

GOLDIE LAWLESS Medford, Okla.
Home Economics
 Sigma Pi Phi, Treasurer '20-'21; Y. W. C. A.,
 Cabinet '21; Moundbuilder Staff.
"And she is pure gold."

PAULINE LEIDY Leon
History
 Belles Lettres, Executive Committee '19-'20,
 Secretary '20; Vice-President, '21; Y. W. C.
 A.; Assistant Editor Collegian '19-'20; Stud-
 ent's Council, '20; Debate '19-'20; Winne-
 State Oratorical Contest '19; Pi Kappa Delta
*She openeth her mouth in wisdom, and her
 tongue is the law of kindness*

BUREN LINTHICUM Albuquerque, N. M.
Chemistry
 Athens, Board of Directors '19, Consul '20-
 '21; Y. M. C. A., Gospel Team '20; Student's
 Council '18; Athletic Trainer '18-'19; Chem-
 istry Assistant; All Star; Moundbuilder Staff.
*"You must know him, if n you will declare
 him your friend"*



LILLIAN G. (at football game)—"Hold him, George, I know you can."





MYRTH MCGAUGH
Piano

Wichita

Belles Lettres, Executive Committee '20, Chairman Executive Committee '21; Y. W. C. A., Cabinet, '20; Class Secretary-Treasurer '20; Spanish Club; Moundbuilder Staff.
"What's the use of living if you can't have a good time."

PEARL MCNEIL
Philosophy

Caldwell

Sigma Pi Phi; Cooper College, Orchestra '20-'21; Women's Glee Club '20-'21; Y. W. C. A.; Society for Sociological Research '20-'21.
"Many daughters have done virtuously, but thou excelleth them all."

PAUL M. MOORE
Education

Houston, Texas

Athens, Consul '19-'20; Y. M. C. A., Gospel Team '21; Men's Glee Club '19-'20; Student's Council '20; Junior Play '20; Campus Players; Football '19-'20; Moundbuilder Staff.
"This is MY college, Prexy."

L. ONIS MORGAN
Biology

Turon

Delphi; Y. M. C. A., Gospel Team '21. Student Volunteer, President '20-'21; Vice-President Kansas Volunteer Union '20; Orchestra '20; Junior Play '21; Chemistry Assistant '20-'21; Cooper College.
"Life is a serious problem, I cannot laugh at it."

DONALD H. NICHOLSON
Education

Deerfield

Athens, Chairman Oratory '18, Chairman Debate '19, Winner of Gold Medal Debate Series '19; Attorney '21; Y. M. C. A., Gospel Team '21; Debate '20, '21, Team Leader '21; Forensic Council '20; Pi Kappa Delta; Oratory, Anti-Tobacco '21; Band '19-'20; Student's Council '21; Class Vice-President '20; Associate Editor 1921 Moundbuilder.
"I do not know myself what wonders I shall attain."

EULAH BELLE ORR
Engli

Wichita

Sigma Pi Phi, Sergeant-at-Arms '20, Program Committee '21; Y. W. C. A.; Class Secretary '19; Debate '21; Campus Players; Junior Play '21; Women's Glee Club '19-'20; Collegian Staff; Moundbuilder Staff.
"No one ever saw her without her smile."



ALMA B. POWERS Winfield

Education

Sigma Pi Phi, Censor; Y. W. C. A.; Debate '21; Vice-President, Le Cercle Francais '21; Dramatics.

"Once there was a sailor—"

RUBY PERKINS Newton

Education

Belles Lettres, Sergeant-at-Arms '20; Y. W. C. A.; Bethel College '18-'19.

"Bright, but she lets people find it out for themselves."

CLARENCE E. PIERCE Winfield

Education

Athens, Board of Directors '20-'21; Y. M. C. A., Cabinet '20-'21; Gospel Team '20, '21; Student Pastor; Estes Park Honorary Scholarship '21; Junior Play; Football '18.

"Always busy, always accomplishing."

JOHN FRANCIS PROTHEROE Medicine Lodge

Religious Education

Delphi; Y. M. C. A.; Student Pastor; Wesleyan Brotherhood.

"A man who is here for business."

VIOLA REECE Macksville

Biology

Sigma Pi Phi, Chaplain '20; Y. W. C. A., Cabinet '19-'20, '20-'21, President-elect '21; Student Volunteer, Vice-President '19, President '21; Delegate to New York, to Student Volunteer Convention '21; State President Student Volunteer Union '21; Women's Glee Club '19-'20; Secretary to President; Gospel Team '20.

"She lives to serve others."

MAURICE E. RICKARD Sp vey

Religious Education

Athens, Board of Directors '21; Y. M. C. A., Gospel Team '21; Men's Glee Club '18-'19; Band '18-'19; Orchestra '19-'20; Class Vice-President '18; Student Volunteer; Student Pastor.

"Mose", haircut, a preacher, too."



MISS NEER—"Now, Chalsea the furnishings of a house should show one's own character. They should be simple."



JOYCE ROBERTSON Medicine Lodge
Chemistry
Alpha Beta Alpha; Student's Council '19;
All Star.
"Icky"—Popular with the ladies."

JOY SCOTT Pratt
Education
Belles Lettres; Y. W. C. A.; Dramatics '18;
Spanish Club; Pratt County Club; Society
for Sociological Research, Secretary '21.
"She puts Joy into whatever she does."

HERBERT A. SHUMWAY Little River
Social Science
Athens Board of Directors, Consu' '21; Y. M.
C. A.; Collegian Board '20-'21.
"No telling where his ambition will lead him."

ELIZABETH STEWART Marion
Home Economics
Beta Gamma Epsilon, Ritual Committee '20,
Executive Committee '21; Glee Club '20-'21;
Sigma Pi Phi, Program Committee '19;
Women's Glee Club '18-'19; Orchestra '20-
'21; Y. W. C. A.
"Ever faithful to all her work and friends."

BETH THOMPSON Hunter, Okla.
English
Belles Lettres, Glee Club, Play; Y. W. C. A.;
Class Secretary-Treasurer '18; Student's
Council '19; Collegian Board '20-'21; Women's
Glee Club '20-'21; Dramatics Club; Junior
Play; Moundbuilder Staff.
"A woman convinced against her will,
Is of the same opinion still."

J. RUSSELL THROCKMORTON Mulvane
Social Science
Delphi, Secretary '20; Y. M. C. A., Cabinet
'20-'21; Gospel Team '20-'21; Student Volun-
teer; Student Pastor; Debate '20; Pi Kappa
Delta, President '21; Football '20, '21, Cap-
tain-elect '21; Moundbuilder Staff.
"He's all that one could ask for in a man."

GRATIA—"Haven't you a mind for anything higher than dress?"
DOROTHY N.—"Yes, I need a hat."





CLYDE W. TOTTEN Hutchinson
Chemistry

Delphi, Treasurer; Y. M. C. A., Gospel Team '20, '21; Student Volunteer; Cooper College '18-'19; Band; Orchestra; Brass Quartette; Physics Assistant '21.

"The most serious looking man in school."

HELEN TUCKER Lamont, Okla.
History

Belles Lettres; Y. W. C. A., Student's Council, Secretary '21; Junior Play '21.

"Serious, yet closely associated with Myrth."

CARL N. WARREN Winfield
English

Delphi Treasurer '19-'20; Secretary '20, Critic '21, Executive Committee '20-'21; Y. M. C. A., Cabinet '20-'21; Gospel Team '20-'21; Student's Council '20-'21; President Rooters' Club '20-'21; Collegian Staff '20-'21; All Star; Associate Editor 1921 Moundbuilder.

"A man who is competent for all occasions."

VASHTI WATTS Oxford
English

Beta Gamma Epsilon; Y. W. C. A.; Women's Glee Club '18-'19;

"A small girl with a very sweet voice."

CORD WELLS Spivey
Education

Alpha Beta Alpha; Athens, '17-'20; Y. M. C. A.; Class President '19;

"He overworks the word 'Opalescent'."

HAROLD DEE WHITE Winfield
Mathematics

Delphi, Kantz Medal '19, Executive Committee '18-'19; Brass Quartette; Y. M. C. A., Gospel Team '20, '21; Collegian Board '19-'20, President '20-'21; Band, Vice-President '20, President '21; Orchestra '18-'19, Secretary '20-'21; Class President '21; Class Athletics; Moundbuilder Staff.

"He can always be depended on."



FATTY LUTZ (praying years ago)—"Lord, make us bigger and better men. (And He did).





INA WILLIAMS Hazelton
Chemistry

Sigma Pi Phi, Glee Club, Pianist '20, Censor '21; Y. W. C. A.; Women's Glee Club, Sextette '20-'21; Students Council '20;
"Everybody likes Ina—she's so optimistic."

AMBROSE P. WOODARD Winfield
History and Political Science

Y. M. C. A.; Band.
"There was a moan and a groan of the old trombone."

HOWARD W. YODER Winfield
Biology

Delphi, Program Committee '19, Executive Committee '19-'20, Critic '20; Y. M. C. A., Cabinet '20-'21; Gospel Team '20, '21; Student Volunteer; Men's Glee Club '20-'21; Orchestra, President '19-'20; Student's Council '19; All Star; Associate Editor Collegian '19-'20; Moundbuilder Staff.
"A modern Paderewski."

GLENN E. YODER Winfield
Mathematics

Delphi, Secretary '19; Y. M. C. A., Gospel Team '20; Orchestra, Secretary '18-'19; Assistant Business Manager 1921 Moundbuilder.
"Pay two dollars down."

EMMA LOU MESSERLI Turon
English

Sigma Pi Phi, Program Committee '20, Play '20, Secretary '21; Y. W. C. A.; Debate '20; Forensic Council '20-'21; Pi Kappa Delta; Student's Council '21; Campus Players; Basketball '20; Class Athletic Manager '19; Junior Play; Collegian Board '20-'21; Business Manager 1921 Moundbuilder.
"She can talk with the wisest and laugh at folly."

HAROLD E. GLASER Mulvane
Chemistry

Delphi; Y. M. C. A., Gospel Team '21; Baseball '15.
"He seems quiet, but is really for fun when he isn't too busy."

MISS PRICE—"Does the moon affect the tide?"
MINTER B.—"No; merely the untied."





BERTHA MUSICK Canton
Biology

Beta Gamma Epsilon, Oelette, Chairman Oratory; Belles Lettres '18-'19; Women's Glee Club '18-'19, '19-'20; Dramatics '19-'20; Biology Assistant '21.

"Yes, she does seem to be interested in that creature called man."

J. LESTER SIMPSON Gibson, Okla.
Mathematics

Athens, Board of Directors, Treasurer '20-'21; Y. M. C. A.; Student's Council '21; Class Vice President '20; Society for Sociological Research; all Star.

"He possesses a keen sense of humor."

LILLIAN RICHARDS Haviland
Education

Belles Lettres; Y. W. C. A.; Sketch Club.

"A quiet, unmolested girl."

GORDON H. SCOTT Hutchinson
Biology

Alpha Beta Alpha, Recorder '21; Y. M. C. A.; Class President '19; Class Basketball; Chemical Society; Biology Assistant '20-'21; Biology Research.

"He'll be a real doctor some day."

W. T. METHVIN Jena, La.
Religious Education

Delphi; Y. M. C. A.; Wesleyan Brotherhood; Student Pastor; Men's Glee Club '20-'21.

"Right thought is masterly."

HAROLD GROSSMAN Cherokee, Okla.
History

Athens.

"I don't believe in luck, because I never had any."



KELSEY—"Yes, Queen and I are good friends, we sleep in the same Management Class."



GEORGE W. CAWTHORN Winfield
Biology
 Delphi; Y. M. C. A.
*"Let a man cease from his sinful thoughts and
 the world will soften toward him".*

MARY KROEKER Cheney
Education
 Belles Lettres; Y. W. C. A., Cabinet '20-'21;
 Class Secretary-Treasurer '21; Kansas State
 Normal, Life Diploma, Primary Proficiency
 Certificate; Moundbuilder Staff.
"Remarkable in more ways than one."

LESTER E. MORGAN Winfield
Economics
 Delphi; Y. M. C. A.; Cooper College; Foot-
 ball '18-'19; Dramatics Club '18-'19.
"His life dwells in the ocean of truth."

GLADYS SAUNDERS Winfield
Voice
 Belles Lettres, Glee Club, Trio; Y. W. C. A.;
 Women's Glee Club '19-'20, '20-'21; College
 Quartette '20-'21.
"She makes one think of happy springtime."

ELOISE CAVITT Winfield
Education
 Belles Lettres, Glee Club; Y. W. C. A.;
 Women's Glee Club '19-'20, '20-'21; Assistant
 Librarian '20-'21; Moundbuilder Staff.
*"Be not impatient with delay, but wait as one
 who understands."*

L. P. NICHOLS Winfield
History
 Delphi; Y. M. C. A.; Student Pastor; Society
 for Sociological Research.
"Always good natured and willing to work."

Theron H.—*"Do you know why they didn't play cards in the ark?"*
 Raymond C.—*"Because Noah stood on the deck."*



ELIZABETH HARGIS Fowler
Home Economics
 Sigma Pi Phi; Y. W. C. A.
 "Common sense is a possession to be prized."

MAUDE HARPER Medford, Okla.
Education
 Belles Lettres, Treasurer '20, Play '20; Y. W. C. A.
 "Her voice was soft and gentle and low."

RALPH W. BLOXOM Pratt
Biology
 Athens, Quartette, Treasurer '19-'20, Clerk '21; Y. M. C. A.; Men's Glee Club '17-'18; Orchestra '19-'20; Spanish Club; Pratt County Club; Associate Editor Collegian '20-'21.
 "I have no worldly wish to lead the race."

OLIVER Z. PARKER Medicine Lodge
History and Political Science
 Delphi, Chairman Debate; Y. M. C. A., Gospel Team, Leader '20; Debate '21; Forensic Council '20-'21; Pi Kappa Delta.
 "Has succumbed to his last 'Affaire du Coeur'—married."

LEOTI K. HARTENBOWER Douglass
Ancient Languages
 Belles Lettres; Y. M. C. A.; Hardin College '19-'20; K. U. '20.
 "A precious package tied up small."

GEORGE GARDINER Arkansas City
History
 Athens; Y. M. C. A.; Basketball '19, '20, '21; Football '20; Track '20.
 "Fame long ago crowned him."



Why is Smith Hall like a gossip club?
 Because it is full of roomers.





SPIVEYITES



HULL HOUSE



TRES SENORITAS



COOKIE !!



THE PEERLESS TRIUMVIRATE



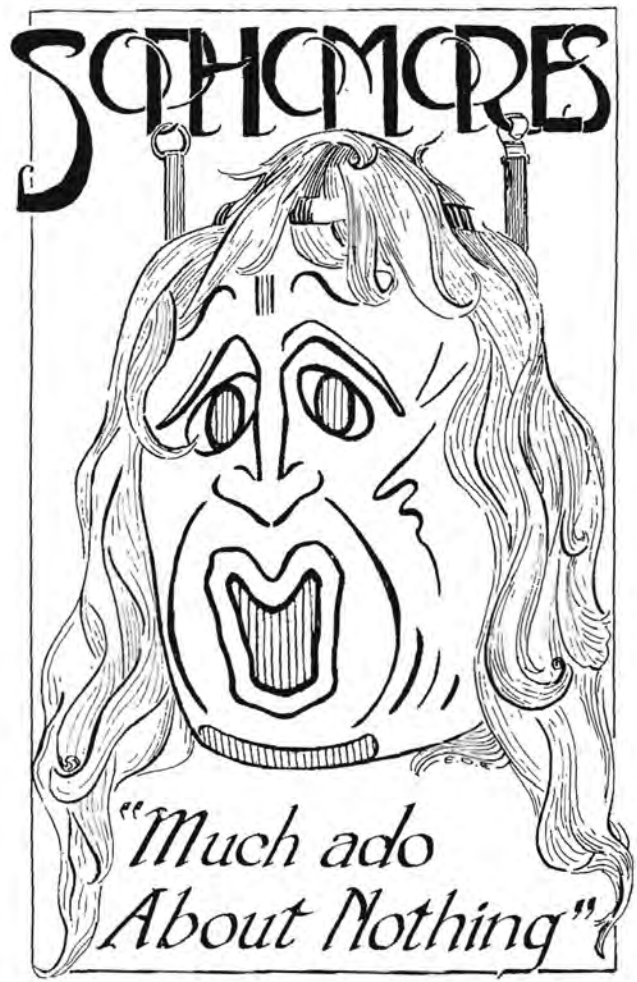

In Memoriam



Leo Scott

To the Memory of Our Classmate

Leo Scott

A Young Man of Splendid Christian Character
We Dedicate This Page

The Sophomore Class



RALPH H. ADAMS Attica
Social Science
 Delphi; Y. M. C. A.
"Extremely quiet and almost bashful."

RUTH BALL Lyons
Romance Languages
 Sigma Pi Phi, Glee Club Director, '20-'21;
 Women's Glee Club '20-'21; Graduate in Ex-
 pression '21.
*"It is really true, absence makes the heart grow
 fonder."*

HAZEL WOODRUFF BECK Winfield
English
 Belles Lettres, Glee Club '20; Y. W. C. A.;
 Society for Sociological Research '21.
*"She makes friends because she's a true friend
 herself."*

GEORGE A. BERGES Norwich
History
 Delphi.
"Brevity is the soul of wit."

REX BLOXOM Pratt
History and Political Science
 Athens; Y. M. C. A.; Collegian Board '21;
 Class Football; Pratt County Club.
*"I smiled a little and when I smiled the rest
 were convulsed with laughter."*

GLENN W. BOORY Wellington
Economics
 Delphi; Y. M. C. A.
*"We have heard that men of few words are the
 best men."*



VIOLET T.—"Finley, that bump on your head must be very annoying."
 FINLEY R.—"Ob, it's next to nothing."



E. LEO BRADBURY Winfield
History and Political Science
 Delphi; Y. M. C. A.; Wesleyan Brotherhood;
 Collegian Staff.
*"Because a man doesn't talk much is no sign
 he has nothing to say."*

MABEL I. BRENEMAN Ashland
Social Science
 Sigma Pi Phi; Y. W. C. A.; Women's Glee
 Club '20-'21; Spanish Club.
"My silent tongue gives me time to think."

RAYMOND G. CAREY Peabody
Political Science
 Alpha Beta Alpha, Founder, Censor '20,
 Chaplain '21, Quartette; Y. M. C. A., Cabinet
 '20-'21, President-elect '21; Men's Glee Club,
 Business Manager '20-'21; Oratory, Old Line
 '20; Pi Kappa Delta; Class President '20;
 Student's Council '21; Campus Players; As-
 sociate Editor Collegian '20, Editor '21.
*"Must necessarily be included in the category
 of sharks."*

JOHN W. CARRIER Winfield
Biology
 Delphi; Y. M. C. A.; Men's Glee Club;
 Student Pastor; Wesleyan Brotherhood.
*"He has faith in his own convictions and is not
 lacking in them."*

DELMAR D. CHASE Winfield
Mathematics
 Alpha Eta Alpha; Y. M. C. A.
*"An ounce of common sense is worth a ton of
 learning."*

ALMA CLARK Winfield
Education
 Sigma Pi Phi, Glee Club; Y. W. C. A.
"She is quiet but dependable."

RENEAU—"Did you ever take chloroform?"
 GOLDIE—"No; who teaches it?"



ELLIS P. CLARK Winfield
Science

Delphi; Brass Quartette '21, Program Committee '20; Y. M. C. A.; Gospel Team '20; Band; Brass Quartette '20-'21; Orchestra '21; Class Athletics '20, '21; Football '20; Spanish Club.

"He hath a lean and hungry look."

LESLIE CLODFELTER Udall
Religious Education

Delphi; Y. M. C. A.

"I can't tell a lie, even when I hear one."

ROSE COMPTON Turon
Mathematics

Sigma Pi Phi, Glee Club; Y. W. C. A.; Women's Glee Club '20-'21; Dramatics.

"Quality, not quantity counts."

INEZ R. CRICK Pratt
Social Science

Beta Gamma Epsilon, Quartette, Octette, Censor; Belles Lettres '19-'20; Women's Glee Club '19; Spanish Club.

"Not a grind, but a girl who makes good grades and does other things as well."

IRENE CRICK Pratt
English

Beta Gamma Epsilon; Belles Lettres '19-'20; Basketball '21; Orchestra '19-'20; Spanish Club.

"So brim full of this merry, vigorous life."

MARK CULBREATH St. John
Religious Education

Delphi; Y. M. C. A.

"You can't always tell what a man is thinking by looking at him."



CARL W.—"Are you going to support the Moundbuilder?"

LUCILLE E.—"No; I thought the Moundbuilder had a staff."





EDITH DENNISON Wellington
English
 Sigma Pi Phi; Y. W. C. A.; Women's Glee Club '19-'20; Le Cercle Francais '20-'21.
"Serene and resolute and still."

VIDA R. DETTER Winfield
Mathematics
 Sigma Pi Phi; Y. W. C. A.; Vice President Le Cercle Francais '20; Dramatics.
"Somewabt abbreviated in stature, but not in speech."

HENRY L. DORSEY Aslhand
Social Science
 Delphi; Y. M. C. A.; Student Volunteer; Student Pastor; Wesleyan Brotherhood.
"All men have their faults; women and talking are mine."

LOLA GRACE DOWNS El Dorado
Biology
 Belles Lettres; Y. W. C. A.; Le Cercle Francais; Spanish Club; Class Basketball '21.
"She nothing common did or mean."

HARRY H. DUNN Hutchinson
Political Science
 Athens; Y. M. C. A.; Debate '21; Spanish Club, Vice-President '20; Athenian Minstrel '20; Class Basketball '20.
"Of all the precious stones, I prefer the Ruby."

CORA ELIZABETH DYCK Moundridge
Biology
 Sigma Pi Phi; Y. W. C. A.
*"And still they gazed, and sti'l their wonder grew
 That one small head could carry all she knwe."*

PROF. GOLDSMITH (in Biology class)—"Now, will each member of the class name some of the lower animals beginning with Green."



ELSBETH EBERHARDT Wichita
Biology
 Belles Lettres, Glee Club; Y. W. C. A.;
 Spanish Club.
*"There may be a substitute for good nature, but
 I don't know what it is."*

LUCILLE EBERHARDT Wichita
Biology
 Belles Lettres; Y. W. C. A.; Spanish Club.
"The sunshine came along with her."

ESTHER MARIE EDWARDS Sterling
Home Economics
 Sigma Pi Phi; Y. W. C. A.
*"A child prodigy—It would make Caesar sick
 to see her study."*

L. W. ENGLEHARDT Winfield
Education
 Athens; Y. M. C. A.; Wesleyan Brotherhood;
 Student Pastor
*"My life will be too short for all I hope to ac-
 complish."*

JOYCE D. EWAN Newton
Biology
 Athens; Y. M. C. A., Cabinet '19-'20; Cheer
 Leader '20-'21.
"We thank thee."

OLIVIA FALKENBURG Winfield
English
 Beta Gamma Epsilon; Y. W. C. A.; Women's
 Glee Club '18.
"Her smile is bright and cheery."



ELSIE W.—*"Phyllis, what makes your cat so small?"*
 PHYLLIS—*"Oh, I brought him up on condensed milk."*





MINNIE L. FELT Wellington
English
 Sigma Pi Phi; Y. W. C. A.
 "Mild of spirit; sweet of temperament."

RUTH FOWLER Kingman
Home Economics
 Beta Gamma Epsilon; Orchestra '19-'20;
 Spanish Club '19-'20; Belles Lettres '19-'20.
 "There's mischief brewing somewhere when
 Ruth's eyes begin to twinkle."

BERYL FREEMAN Winfield
Biology
 Beta Gamma Epsilon; Y. W. C. A.; Le Cercle
 Francais.
 "Her smile's as warm and bright
 As if a diamond mocked its light."

WILMA GEITGEY Anthony
Education
 Sigma Pi Phi, Glee Club; Y. W. C. A.;
 Women's Glee Club '20-'21.
 "History is confusing to her in one respect; she
 never knows which Charles they are talking
 about."

HOMER GODDING Burns
English
 Delphi, Chairman Executive Committee; Y.
 M. C. A.; Collegian Board '20-'21; Orchestra
 Treasurer '21; All Star.
 "He has a head to contrive, a tongue to persuade,
 and a hand to execute any mischief."

HALLIE GOFORTH Overton, Texas
Religious Education
 Sigma Pi Phi; Glee Club; Y. W. C. A.; Span-
 ish Club; Women's Glee Club '21; Student
 Volunteer, Treasurer '20-'21.
 "The mildest manner and the gentlest heart."

NICK—"Have you a fine tooth comb?"
 CARL W.—"No; I don't comb my teeth."

VIRGIL GRAHAM Winfield
History
 Delphi, Brass Quartette; Y. M. C. A.; Orchestra; Band.
 "He isn't nearly so serious as he looks."

EDNA GREENBANK Little River
Biology
 Sigma Pi Phi; Y. W. C. A.
 "Keenly responsive to everything that's good."

PATTI HANDLEY Bucklin
English
 Belles Lettres, Glee Club; Y. W. C. A.; Women's Glee Club '20-'21; Spanish Club.
 "I will give you a gay futility of smiles."

J. LESTER HANKINS Coldwater
Religious Education
 Delphi; Orchestra '16, '17, Program Committee Chairman '20-'21, Chaplain '20-'21; Y. M. C. A.; Men's Glee Club '17-'18; Class Basketball; Track '17, '21.
 "What I can't understand, I won't believe."

HAZEL HANSCOM Winfield
Biology
 Sigma Pi Phi; Y. W. C. A.; Spanish Club; Le Cercle Francais.
 "If I let you go, will you promise to come back?"

MAE HANSCOM Winfield
English
 Sigma Pi Phi; Y. W. C. A.; Le Cercle Francais; Spanish Club; Dramatics.
 "Dignity and reserve are two of the graces she possesses."



MRS. COLDWATER—"Cast not thy bread aside, for it will return unto thee after many days as bread pudding."



BASIL HARRIS Leon
Biology
 Athens, Board of Directors; Y. M. C. A.
 "I know what others may never know."

EMELINE HERSHEY Milton
Home Economics
 Sigma Pi Phi; Y. W. C. A.
 "Philosophers say, in their direful way,
 We live on the bones of the past."

JESSIE HERSHEY Milton
Religious Education
 Sigma Pi Phi; Y. W. C. A.; Spanish Club.
 "Fearless minds climb soonest into crowns."

FRED H. HENRY Winfield
Economics
 Delphi; Y. M. C. A.
 "Yes, I'd like to be a cave-man with a tom-
 bawk and a spear."

MARTIN V. HOLM Goddard
History and Political Science
 Delphi; Y. M. C. A.; Class Athletics.
 "I never can hide myself from me."

EDITH HOOD Winfield
Biology
 Sigma Pi Phi; Y. W. C. A.
 "All that we see or seem is but a dream within
 a dream."

PROF. JOHN (in Algebra)—"Don, what letters can't you find the value of?"
 DON P.—"I can't find the value of U."



THELMA HOUGH Winfield
Mathematics
 Belles Lettres; Y. W. C. A.; Spanish Club.
*"Worry to ber, a sin,
 Laughtr an impending duty."*

ERNEST A. HULL Winfield
History
 Delphi; Y. M. C. A.; Student Pastor; Wesleyan Brotherhood.
"There is no end to what I have begun."

HAROLD HULPIEN Newton
Biology
 Alpha Beta Alpha; Y. M. C. A.; Men's Glee Club '20-'21; Student's Council '21; Bethel College; All Star.
"All great men have died and I am feeling sick."

FLORENCE IRWIN Argonia
History
 Sigma Pi Phi; Y. M. C. A.; Spanish Club.
"For every why she has a wherefore."

HERMAN COLLETT JOHNSON Winfield
Religious Education
 Delphi, Treasurer '20; Student Pastor; Wesleyan Brotherhood, Secretary-Treasurer '20.
"To be great is to be misunderstood."

WILLIS JOBES Winfield
Social Science
 Delphi; Y. M. C. A.; Band; Spanish Club.
"Knowledge is often painful."



PEARL NICHOLS—"What do you suppose makes my poor old horse foam at the mouth?"
 ANGELL—"I suggest that you teach your horse to spit."





HELENA JORGENSON Sylvia
Home Economics
 Sigma Pi Phi, Glee Club, Trio; Y. W. C. A.;
 Women's Glee Club '20-'21.
 "When words fail, music interprets."

THELMA KEATING Liberal
English
 Sigma Pi Phi; Y. W. C. A.
 "A friend may well be reckoned the masterpiece
 of nature."

ANNA LUCILLE KEATON Winfield
English
 Belles Lettres; Y. W. C. A.; Student Council
 '21; Le Cercle Francais.
 "Brilliant, but almost afraid we will find it out."

HARRY KELLER Penalosa
Biology
 Delphi; Y. M. C. A.
 "Learning by studying must be won,
 'Twas never entailed from father to son."

VIRGIL KENNEDY Winfield
Mathematics
 Delphi, Chairman Program Committee, '21;
 Y. M. C. A.
 "I am the doubter and the doubt."

INEZ KING Kansas City, Mo.
Political Science
 Belles Lettres; Y. W. C. A., Cabinet '20-'21;
 Debate '20, '21; Collegian Staff '21; Secretary
 Treasurer Rooters' Club '20-'21.
 "Misfortune is sad, and terribly bad, for people
 who take it to heart."

JOKE EDITOR—"I hope you'll laugh at these jokes."
 FRESHMAN—"How can I? Mother always taught me to respect old age."





OPAL LACY Anthony
Social Science
 Belles Lettres, Glee Club; Y. W. C. A.; Spanish Club; K. U. '19-'20.
"The easiest person to deceive is one's self."

ARNON LENZ Winfield
Religious Education
 Delphi; Y. M. C. A.; Student Pastor; Wesleyan Brotherhood.
"Don't view me with a critic's eye."

ESTHER LUTZ Winfield
Social Science
 Sigma Pi Phi; Y. W. C. A.
"Be good and let who will be clever"

LUCILLE LYTTON Newton
Education
 Beta Gamma Epsilon, Chaplain '21; Y. W. C. A.
"She is just the quiet kind whose nature never varies."

AGATHA MARTIN Canton, Okla.
Romance Languages
 Belles Lettres; Y. W. C. A.; Women's Glee Club '19-'20; Le Cercle Francais; Spanish Club.
"So unique, and yet so sympathetic."

DOROTHY MARTIN Hutchinson
Biology
 Beta Gamma Epsilon, Chairman Program Committee '21; Belles Lettres, Sergeant-at-Arma '20; Y. W. C. A., Cabinet '19-'20; Class Secretary-Treasurer '21; Women's Glee Club '20.
"Good things come done up in small packages."



CECIL C.—*"How can I keep my toes from going to sleep?"*
 BILL SEACAT—*"Don't let them turn in."*





ELDON MARTIN Newton
Mathematics
 Athens; Y. M. C. A.
"It's bad luck to wink at the wrong girl."

R. GLENN MARTIN Belle Plaine
Mathematics
 Athens; Y. M. C. A.
"A right man in the right place."

OPAL MAYSE Oklahoma City, Okla.
English
 Belles Lettres, Glee Club; Y. W. C. A.; Le
 Cercle Francais; Spanish Club; Dramatics;
 Campus Players; Women's Glee Club. '21.
"No legacy is so rich as good will."

G. RAYMOND MCGINN Winfield
Biology
 Athens.
*"It's wonderful how careless people are in these
 days."*

FRANCES MCKINLEY Oxford
English
 Sigma Pi Phi; Y. W. C. A.
"Patience and gentleness are power."

PHILIP McMULLEN Norwich
English
 Athens; Y. M. C. A.; Collegian Staff.
"Business is business wherever you are."

EARL MOORE *"That young Mrs. Parker worships Oliver, doesn't she?"*
 LAWRENCE G. *"Well, she places burnt offerings before him three times a day."*



MILDRED MILES Sedgwick
English
 Sigma Pi Phi, Sergeant at-Arms '21; Y. W. C. A.; Le Cercle Francais.
 "Good looking besides being a good student."

GLENN O. MILLER Winfield
Biology
 Delphi, Quartette '20-'21; Class President '20; Class Basketball.
 "Could anyone carry a heavy schedule and a case better than I?"

MARGARET MILLER Sylvia
English
 Beta Gamma Epsilon, Debate Chairman, Octette; Y. W. C. A.; Women's Glee Club '20-'21; Dramatics; Spanish Club.
 "Unassuming and friendly to all."

RUBY MILLER Sylvia
Home Economics
 Sigma Pi Phi; Y. W. C. A.
 "Ever willing to be imposed upon."

MAUDE MORGAN Driftwood, Okla.
Home Economics
 Sigma Pi Phi; Y. W. C. A.; Class Basketball '19.
 "Knowledge comes, but wisdom lingers."

EARL C. MOORE Furley
History and Political Science
 Delphi; Y. M. C. A.; Men's Glee Club '20-'21.
 "What? Why? When? Where?—ad infinitum—that is Earl's style."



PAUL H.—"Oh, my Gracious!"





HOWARD NELSON Winfield
Romance Languages
 Delphi; Y. M. C. A.
 "He came to us single, he leaves us—alas—
 married!"

LIAL NEWMAN Winfield
History and Political Science.
 Delphi; Y. M. C. A.; Collegian Staff '20-'21;
 Class Vice-President '21.
 "My only books were women's looks,
 And jolly is all they taught me."

JEAN E. PATTERSON Winfield
Chemistry
 Sigma Pi Phi, Chairman Program Committee;
 Y. W. C. A.
 "If A's were diamonds, we would all have to
 wear smoked glasses."

VERLINE PECK Pratt
Piano
 Sigma Pi Phi; Glee Club '21; Y. W. C. A.;
 Women's Glee Club '20-'21; Orchestra '19-'20.
 "Yes, I sing a little, play a little, read a little,
 and talk a whole lot."

MARIE PEDDECORD Winfield
Mathematics
 Sigma Pi Phi; Y. W. C. A.
 "Silence is my protection."

HELEN JUNE PETER Pawnee, Okla.
Biology
 Sigma Pi Phi; Chairman Executive Commit-
 tee '21; Y. W. C. A., Cabinet '20-'21; Orches-
 tra '20-'21; Student Volunteer; Student's
 Council '21.
 "Quiet waters run deep."

PROF. EWALD—"In Alaska it's daylight during the entire summer."
 PAUL MOORE—"I sure wouldn't like that, would you?"





E. HOYT PIPER Arkansas City
Mathematics

Delphi; Y. M. C. A.; Band '19-'20, '20-'21;
 Orchestra '19-'20, '20-'21; Men's Glee Club
 '20-'21; College Quartette '19-'20, '20-'21.

"Started well as a Freshman and has held to it well."

EDITH MARIE POORE Mulvane
Voice

Sigma Pi Phi, Glee Club, Trio '20-'21; Y. W.
 C. A.; College Quartette '19-'20; '20-'21;
 Women's Glee Club '20-'21; Spanish Club.

"Hatb music in ber soul."

DONALD W. ROSS Wichita Falls, Texas
Social Science

Athens; Y. M. C. A.; Spanish Club.

"Usually prepares bis lessons."

LEVI RYMPH Harper
Social Science

Delphi; Y. M. C. A.; Men's Glee Club '20-'21;
 Oratory, Old Line '21; Gospel Team '20; All
 Star.

"He sometimes misses a fine chance to keep still."

PEARL M. SAUER Dexter
Home Economics

Beta Gamma Epsilon; Belles Lettres '19-'20;
 Spanish Club.

"A mighty hunter, and ber prey is Man."

FRED M. SCHULI Winfield
History

Delphi, Chairman Program Committee '20;
 Class Vice-President '20; All Star-elect.

"I dare do all that may become a man."



College life is a long loaf for which father furnishes the dough.



WILLIAM E. SHULER Bucklin
History and Political Science

Athens, Sergeant-at-Arms '19, Oratory '20, Chairman Oratory '20-'21, Minstrel; Debate '21; Pi Kappa Delta; Student's Council '20, General Treasurer '21; Forensic Council '21; Secretary Anti-Tobacco Association '21; Y. M. C. A., Cabinet '20-'21; Gospel Team '20, Leader '21; Spanish Club.

"His positions, though many, have never yet engaged all his talent."

ALVENA SIMMS Abbyville
Romance Languages

Sigma Pi Phi; Y. W. C. A.

"How poor are they who have no patience."

BERTHA SNYDER Winfield
Biology

Beta Gamma Epsilon; Belles Lettres '19-'20; Y. W. C. A.; Women's Glee Club '19-'20; Student's Council '20; Class Secretary-Treasurer '21.

"And a serious soul is looking from thy earnest eyes."

GLENN STEINBERG Winfield
History and Political Science

"A Ford in stature, but an Apperson at heart."

JOHN STEINER Winfield
Chemistry

Alpha Beta Alpha.

"His face is a picture of jovial mischievousness."

CLYDE STOCKING Winfield
Public School Music

Athens; Y. M. C. A.

"Noted for his musical ability."

ONCLEY—"A hair in the head is worth two in the comb."





MAX V. STOCKING

Winfield

Mathematics

Athens, Consul '19, Board of Directors '20;
Y. M. C. A., Cabinet '20-'21; Men's Glee Club
'20-'21; Class President '20-'21; Dramatics
Club; Junior Play; Track '21; All Star.

"Much larger men get far less done."

C. MERLE SUTER

Hunter, Okla.

Chemistry

Athens; Y. M. C. A.

"You can't listen as fast as I can talk."

ELSIE SYLINDER

Lake City

English

Belles Lettres, Glee Club '20-'21; Women's
Glee Club '20-'21; Y. W. C. A.

"The only way to have a friend is to be one."

NEVA TREXLER

Liberal

History

Sigma Pi Phi; Y. W. C. A.; Le Cercle Fran-
cais; Dramatics Club; Graduate of Expres-
sion '21.

"She speaks, behaves, and acts just as she
ought."

ELYSABETH UNGLES

Arlington

Biology

Beta Gamma Epsilon; Y. W. C. A.; Sigma Pi
Phi '19-'20; Spanish Club.

"Above all things, new fashions, I love well."

LOIS VAN VALKENBURGH Deer Creek, Okla.

English

Sigma Pi Phi; Y. W. C. A.; Basketball '21;
Women's Glee Club '20-'21.

"A camouflaged cut-up."



It is said that Southerners have a soft nature. Ted admits that he is a Southerner.





ELLEN VAN CLEVE Winfield
Biology
 Sigma Pi Phi; Y. W. C. A.; Student Volunteer
 "She seems quiet, but do not judge by appearances."

ERMA H. WAINNER Hutchinson
Social Science
 Sigma Pi Phi; Y. W. C. A.
 "Conscientious, and with a mind of great brilliance."

JESSIE B. WALLACE Stafford
Biology
 Sigma Pi Phi; Y. W. C. A.; Student Volunteer; Spanish Club; Class Basketball '19-'20.
 "Goodness is its own reward."

GEORGE R. WARREN Lyons
Political Science
 Delphi; Y. M. C. A.; Debate '21; Wesleyan Brotherhood; Men's Glee Club '20-'21; Class President '21; Student's Council '20.
 "And the best of me is diligence"

R. L. WELLS Eva, Okla.
Religious Education
 Alpha Beta Alpha, Founder, Constitution Committee, Ritual Committee; Y. M. C. A.; Wesleyan Brotherhood, President '20; Student Pastor.
 "He is getting far more than a degree."

RAYMOND T. WELCH Macksville
Biology
 Delphi; Y. M. C. A.; Student Volunteer; Orchestra '20-'21.
 "A photographer of no mean ability."

TED WALKER—"I kept my head when I fell into the water."
 INEZ—"Oh, that, I suppose, was what made it float."

HELEN HOMER WEST Blackwell
Home Economics
 Beta Gamma Epsilon; Belles Lettres '19-'20;
 Basketball '19-'20, '20-'21.
 "Youth is not the era of wisdom."

LEWELLYN WHITE Enid, Okla.
Social Science
 Alpha Beta Alpha, Founder, Vice-Chancellor
 '20, Censor '21; Campus Players; Cheer
 Leader '19; Collegian Staff '20-'21; Spanish
 Club; Class Athletics.
 "Who can say more than this that you alone
 are you?"

EDITH WHITT Sylvia
Romance Languages
 Sigma Pi Phi, Glee Club; Y. W. C. A.; Wo-
 men's Glee Club '20-'21; Le Cercle Francais;
 Spanish Club.
 "Already in the promised land."

MINNIE WILLIAMS Larned
Education
 Sigma Pi Phi; Y. W. C. A.; Women's Glee
 Club '19-'20.
 "They who climb slowly fall less easily."

JESSE W. WILLIAMSON Guthrie, Okla.
History and Political Science
 Delphi, Chaplain '20, Chairman Oratory '20
 '21; Y. M. C. A., Cabinet '19-'20; Debate '21
 Student Pastor; Wesleyan Brotherhood.
 "He trusts in his own Powers."

DORIS VOGAL WILSON Winfield
Religious Education
 Sigma Pi Phi; Y. W. C. A.
 "I have had a great many experiences in my
 time."



ED KEYES (in Lab.)—"Say, Edith, don't you want me to magnetize you?"
 VINCENT (knowingly)—"Naw, she's attractive enough."



DOROTHY WOLFE Kewanee, Ill.

Romance Languages

Belles Lettres, Sergeant-at-Arms '21; Y. W. C. A.; Le Cercle Francais; Spanish Club.

"Of her bright face, one glance will trace a picture on the brain."

EVERETT A. WOOD Winfield

Mathematics

Delphi; Y. M. C. A.

"Every man is the architect of his own future."

FAYE ZUHARS Winfield

Mathematics

Sigma Pi Phi; Y. W. C. A., Cabinet '20-'21; Dramatics Club; Spanish Club; Collegian Staff '20-'21.

"I love mathematics, but best of all I love Frankness."

ELSIE A. WULFMEYER Wichita

Piano

Belles Lettres, Glee Club, Trio; Y. W. C. A.; Women's Glee Club, Vice-President '21; College Quartette '20-'21; Class Secretary-Treasurer '20; Student's Council '20; Assistant in Piano.

"If you meet her by night or by day,
She always has something pleasant to say."

FRANK LEATHERMAN Latham

History and Political Science

Delphi; Y. M. C. A.; Student's Council '21; Track '20; Class Athletic Manager.

"With his dignified air he might be mistaken for a Prof."

RUBY M. SAUNDERS

Voice

Belles Lettres, Glee Club, Trio; Y. W. C. A.; Women's Glee Club '19-'20, '20-'21; College Quartette '19-'20, '20-'21.

"Good nature is like a sunny day, it sheds its brightness everywhere."

VERLINE PECK (*Speaking of Milton in English 4*)—"He wrote 'Paradise Lost', then his wife died and he wrote 'Paradise Regained.'"





EMMA W. WILSON Winfield
Education
 Beta Gamma Epsilon; Y. W. C. A.; Student
 Volunteer.
"The force of her own merit makes her way."

CECIL CROCKER Winfield
History and Political Science
 Alpha Beta Alpha.
*"We grant, although he has much wit, he is
 very shy in using it."*

HELEN LAWRENCE Wichita
Social Science
 Beta Gamma Epsilon, Program Committee
 '20; Sigma Pi Phi '19-'20; Y. W. C. A. Canibet
 '21; Student Volunteer; Student's Council
 '20; Debate '21; Women's Glee Club '19-'20.
*"Nothing great was ever achieved without en-
 thusiasm."*

PAUL R. RUTLEDGE Valley Center
History
 Alpha Beta Alpha; Y. M. C. A.; Football '19-
 '20; Men's Glee Club '20-'21.
"Very fond of the company of ladies."

EVA MORRISON Canon
Piano
 Sigma Pi Phi; Glee Club; Women's Glee Club
 '20-'21.
*"Slow and easy going, but she gets there just the
 same."*

HIRAM JARRETT Liter. I
Mathematics
 Delphi; Y. M. C. A.; Football '20.
"That's plain as the beak on my face."



Someone asked Prof. Ross if there was anything he could do that no one else could.
 PROF. ROSS—"Why, certainly; I can read my own writing."





ARTHUR D. KAHLER Arkansas City
History

Alpha Beta Alpha; Football '19, '20; Basketball '20, '21; Track '20, '21, Captain '20.
*"His limbs were cast in manly mold
For hardy sports and contests bold."*

WILLIAM CASEBOLT Cedarvale
Mathematics

Delphi, Sergeant-at-Arms '20; Y. M. C. A.; Men's Glee Club '20-'21; Class Football.
"Society is his glittering hope."

IRWIN M. CUNNINGHAM Minneola
History and Political Science

Delphi; Denver University '19-'20; Y. M. C. A.; Men's Glee Club '20-'21; Band; Orchestra; Spanish Club.
"The word quiet isn't in his vocabulary."

GEORGE ROSS Wichita Falls, Texas
Religious Education

Delphi; Y. M. C. A.
"I don't think things happen by chance."

ROSE AILEEN BOSCH Worland, Wyoming
History

Sigma Pi Phi; Y. W. C. A.
"Seldom gives her tongue to her thoughts."

DAVE FISHER Braman, Okla.
Social Science

Delphi; Y. M. C. A.; Class Basketball.
"Time hangs heavy on my hands."

A good cure for blues—eat more greens.



FRESHMEN

"The
Comedy of Errors"
- Shakespeare

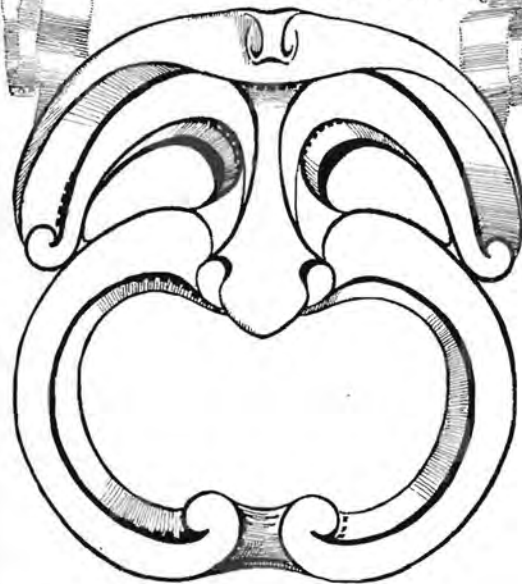



EUNICE ABBOTT Alden
Mathematics
 Sigma Pi Phi; Y. W. C. A.; Spanish Club.
 "Content to do the best she can."

LILLIAN T. ALLISTON Independence
English
 Sigma Pi Phi, Glee Club, Trio; Y. W. C. A.;
 Women's Glee Club.
 "I dare you to talk faster than I can."

MARION J. ALEXANDER Haven
Education
 Alpha Beta Alpha; Y. M. C. A.
 "I would make reason my guide."

VIVIAN ASTLE Haven
Mathematics
 Sigma Pi Phi; Y. W. C. A.
 "A sweet disposition has she."

MARGARET AXTELL Argonia
Romance Languages
 Beta Gamma Epsilon; Y. W. C. A.
 "A friend to everybody and everybody's friend."

EVERETT C. BARNES Hunter, Okla.
Mathematics
 Athens; Y. M. C. A.
 "To-morrow they may do their worst, for I
 have lived to-day."

LIAL N. (after eating eight ice cream cones)—"My, but my conscience burts!"



ESTHER BECK Winfield
Piano
Belles Lettres, Glee Club; Y. W. C. A.
"Music washes away the dust of everyday life."

MARJORIE BEER Larned
Mathematics
Sigma Pi Phi; Y. W. C. A.
"Busy souls have no time to be busy bodies."

LESLIE F. BENDER Winfield
Mathematics
Delphi; Y. M. C. A.
"To my teachers I am very sympathetic—when I need good grades."

ELIZABETH BENEDICT Winfield
Home Economics
Belles Lettres; Y. W. C. A.; Vice-President
Class '21.
"I've wasted time, now does time waste me."

PORTER BOWER Winfield
English
Athens, Assistant Chairman of Music; Y. M. C. A.; Cheer Leader; Men's Glee Club.
"What wind hath blown him thither?"

GRATIA FRANCES BOYLE Wichita
English
Belles Lettres; Y. W. C. A.; Student's Council,
Le Cercle Francais.
"A Freshman with a promising future."



PROF. GOLDSMITH (to class)—"If you've got that in your head, you have it in a nutshell."



PAUL BRACE Moline
Chemistry
 Athens; Y. M. C. A.
"His devious ways, like the Mississippi, are lined with bluffs."

IVA BRANDON Burden
Home Economics
 Beta Gamma Epsilon; Y. W. C. A.
"I remember a mess of things, but none distinctly."

MARION SYDNEY BRAY Kingman
Social Science
 Sigma Pi Phi; Y. W. C. A.; Basketball '21;
 Captain Freshman Basketball '21.
"Capable and always busy."

ELIZABETH BROWN Larned
Economics
 Sigma Pi Phi, Glee Club; Y. W. C. A.; Women's Glee Club.
"She has a peculiar dignity and grace that makes her one to be admired."

FLORENCE BROWN Burns
History
 Belles Lettres, Glee Club; Y. W. C. A.
"And some that smile, I fear have in their hearts millions of mischief."

FRANK BROWN Marion
History and Political Science
 Delphi, Program Committee, Executive Committee, Octette; Y. M. C. A.; Class President '20; Student's Council '21; College Quartette '21; Men's Glee Club '21.
"He has well represented his class."

PROF. JOHN—"Absence makes the marks grow rounder."



VIDA BROWN Drummond, Okla.
Piano
Belles Lettres. Y. W. C. A.
"True in word and tried in deed."

RITA A. BURLEY Dewey, Okla.
Education
Sigma Pi Phi; Y. W. C. A.; Student Volunteer.
"One cannot break home ties."

DAISY DEEN BURT Wichita
English
Belles Lettres, Glee Club; Class Secretary '20;
Y. W. C. A.; Spanish Club.
"By diligence, she wins her way."

EDITH CAPPS Winfield
Biology
Belles Lettres. Y. W. C. A.
"I think snakes are more interesting than men."

CECIL CASBURN Wellington
Mathematics
Delphi; Y. M. C. A.
"He would rather spring a good joke than eat
a big dinner."

RUTH CATLIN Winfield
Biology
Belles Lettres; Y. W. C. A.
"None but herself can be her parallel."



PROF. JOHN—"What kind of a pen did you lose?"
SHORTY P.—"A black one."





WARREN C. CONNER Tribune
Political Science
 Delphi; Y. M. C. A.
"Nature has formed strange fellows in her time."

ALLETA M. CULBREATH St. John
Home Economics
 Beta Gamma Epsilon; Y. W. C. A.
"Doing good and being good."

ERMAL CUMMINGS Anthony
History
 Beta Gamma Epsilon, Music Committee;
 Y. W. C. A.; Orchestra '21; Women's Glee
 Club '21; Basketball '21.
*"Pep she has, and talent, too."
 A combination found in few."*

EUGENE CUNNINGHAM Hazelton
Romance Languages
 Delphi; Y. M. C. A.
"Business all the way through."

ESTHER CRAGUN Kingman
Mathematics
 Beta Gamma Epsilon; Y. W. C. A.
"Go wisely and slowly. They stumble who run fast."

ROY DAVID Winfield
Mathematics
 Delphi; Y. M. C. A.; Student Council '20;
 Gospel Team '20.
"He is a wise man who talks little."

HOMER GODDING (after playing a violin solo)—*"What do you think of my execution?"*
 PROF. ALTVATER—*"I am in favor of it."*



VADA DAVID Winfield
 Home Economics
 Sigma Pi Phi; Y. W. C. A.
 "Honor and faith and a sure intent."

MARY KATHRYN DETTER Winfield
 Mathematics
 Sigma Pi Phi; Y. W. C. A.
 "I'm doing my Sunday School best."

RUSSELL DIPMAN Larned
 Chemistry
 Athens; Y. M. C. A.
 "Greater men than I have lived, but I doubt it."

C. LUCILLE EASTER Bartlesville, Okla.
 Home Economics
 Sigma Pi Phi, Glee Club; Y. W. C. A.; Women's Glee Club; Class Basketball.
 "Constantly striving to make her best better."

MARY EDWARDS Cherokee, Okla.
 Home Economics
 Beta Gamma Epsilon; Y. W. C. A.
 "A gracious manner and a winning smile."

RICHARD EVANS Beaver, Okla.
 English
 Athens; Y. M. C. A.
 "I'm too busy to think."



MARGARET M.—"I always get a drink before I go to History of Ed. it's so dry."



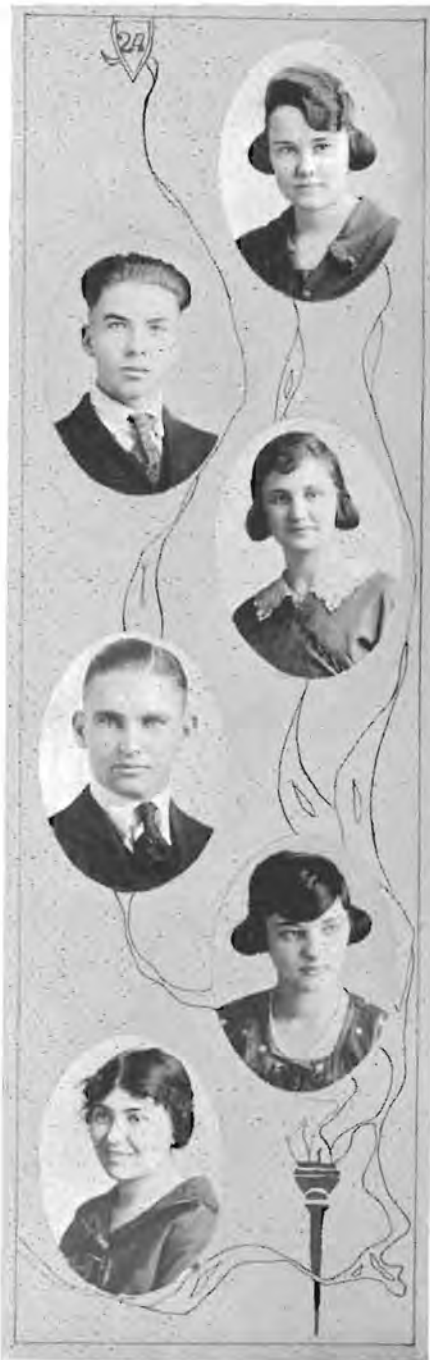

RAYMOND C.—"Holy Cow!"

MARGUERITE FALLS Winfield
Biology
 Beta Gamma Epsilon; Y. W. C. A.; Spanish Club.
"A merry heart doeth good, like medicine."

ELMER FARNSWORTH Winfield
Biology
 Athens; Y. M. C. A.
"A little learning mixed with four years of frolic."

MILDRED FERGUSON Ponca City, Okla.
Chemistry
 Sigma Pi Phi; Debate '21; Y. W. C. A.
*"A talker of much power."
 She could empty the fullest house in half an hour."*

BYRON FITZGERALD Ness City
Mathematics
 Y. M. C. A.
"Beware! I may yet do something sensational."

PAULINE FLEMING Enid, Okla.
Piano
 Belles Lettres, Pianist of Belles Glee Club; Y. W. C. A.
"Any excuse is good if it holds."

LENORA FONDA Wichita
Spanish
 Beta Gamma Epsilon; Y. W. C. A.
"My quietness bides my disposition."



MARTHA E. FOSTER Cunningham
Biology
 Sigma Pi Phi; Y. W. C. A.; Student Volunteer.
 "D'ye think a woman's silence can be natural?"

MARJORIE FRANKUM Winfield
English
 Belles Lettres; Y. W. C. A.; Spanish Club.
 "Begone, dull care! Thou and I shall never agree."

LAWSON E. GARDNER Hutchinson
History
 Delphi; Y. M. C. A.
 "Most wisdom often goes with fewest words."

GLENNWOOD GILCHRIST Peabody
Science
 Delphi; Y. M. C. A.
 "We that have good wits will have to answer for much."

MARC GODDING Burns
Biology
 Delphi; Y. M. C. A.
 "I never dare to be as funny as I can."

JAMES W. GREENBANK Little River
Social Science
 Alpha Beta Alpha, Program Committee '21;
 Debate '21; Student's Council '21; Wesleyan
 Brotherhood; All Star-elect.
 "Rewards come from honest effort."



BASIL H. (in Management discussing heating systems)—"I went to a high school where they used the hot air system."





JESSIE GROVES Valley Center
Home Economics
 Sigma Pi Phi, Glee Club; Y. W. C. A.; Women's Glee Club; Spanish Club.
"She thinks twice before she speaks and then says nothing."

ETHEL GUTHRIE Kinsley
Home Economics
 Beta Gamma Epsilon; Y. W. C. A.; Spanish Club.
"One who knows the value of industry."

LILLIAN HAAS Larned
Home Economics
 Sigma Pi Phi; Y. W. C. A.
"A little knowledge is a dangerous thing, that's why I don't get a little."

HELEN HARGIS Fowler
English
 Sigma Pi Phi; Y. W. C. A.
"I come to lay my weary bones among you."

VIOLA HARGIS Fowler
Home Economics
 Sigma Pi Phi; Y. W. C. A.
"When I think, I must speak."

ELISE ELSTON HARRIS Winfield
History
 Beta Gamma Epsilon, Program Committee
 Y. W. C. A.; Student Council '20.
"A face with gladness over-spread."

MRS. GOLDSMITH (domestic science recitation)—"Hazel, can you tell me the best way to keep a fish from smelling?"
 HAZEL C.—"Cut bis nose off."





MARION MARRUM HARRIS Winfield
History
 Beta Gamma Epsilon; Y. W. C. A.
"Her life's way will be easier because of her ever present optimism."

MAE HAYFIELD Belle Plaine
English
 Sigma Pi Phi; Y. W. C. A.
"It's safer being meek than fierce."

MILDRED DEAN HAXTON Chase
English
 Sigma Pi Phi; Y. W. C. A.
"Honesty and truth at any price."

EARL MILTON HENRY Winfield
Political Science
 Delphi; Y. M. C. A.; Orchestra '21.
"Knowledge is power."

WILLIAM HERRINGTON Wichita
Biology
 Alpha Beta Alpha, Art Committee; Y. M. C. A.; Associate Editor of Collegian.
"A woman bates, but a shark on cartooning."

I. FAYE HOFFMAN Pratt
Education
 Beta Gamma Epsilon; Y. W. C. A.
"Still, quiet, but deeper than you think."



PROF. GOLDSMITH—"What is the smallest part of your body?"
 ART KAHLER—"My brain."





REBA B. HOFFMAN Pratt
Social Science
 Beta Gamma Epsilon; Y. W. C. A.; Student
 Volunteer.
"Of their own merits modest girls are dumb."

WILMA HOGAN Harper
Piano
 Belles Lettres; Y. W. C. A.
"She can be depended upon to do her duty."

ALBA HOPKINS Udall
Education
 Sigma Pi Phi; Y. W. C. A.
"Admired by those who know her."

CECIL HOUSE Harper
Mathematics
 Athens; Y. M. C. A.
"Much study is wearisome to the flesh."

JAMES E. ISENHART Spivey
History
 Athens; Y. M. C. A.; Class Football; Class
 Basketball.
"A stern countenance, but a generous heart."

VIRGINIA ROSINA JENNINGS Winfield
History
 Belles Lettres; Y. W. C. A.; Spanish Club.
"To be admired needs only to be seen."

EULAH BELLE—"You sit down on every joke I write."
 BLANCHE—"Well, I wouldn't if there was any point to them."



LAURA JENSEN Kildare, Okla.
English
 Sigma Pi Phi; Y. W. C. A.
"A thoughtful lassie, but full of fun."

BEULAH LOUISE JONES Newton
English
 Beta Gamma Epsilon, Chairman of Music Committee, Program Committee, Quartette, Octette; Y. W. C. A.; Women's Glee Club.
*"He is a fool by force or skill
 To change the course of this woman's will."*

EDWARD KEYES Atlanta
Education
 Athens, Brass Quartette; Y. M. C. A.; Football '20; Band; Student's Council '20.
"He is not made for the admiration of all, but for the happiness of one."

WALTER KISER Udall
Social Science
 Alpha Beta Alpha; Y. M. C. A.
"Could I love less I should be happier."

NELLIE KOGER Belle Plaine
English
 Belles Lettres; Y. W. C. A.
"Her ways are ways of quietness."

LOUISE KROEKER Cheney
Education
 Belles, Lettres, Glee Club, Quartette; Y. W. C. A.
*"Peaceful, thoughtful, and refined,
 Always modest, sweet and kind."*



HAROLD H.—"Ob, Gee, I bumped my crazy bone."
 BILL S.—"Yes, I know it hurts when you but your head."



PIJOEBE A. LOCKWOOD Winfield
Public School Music
Beta Gamma Epsilon; Y. W. C. A.
"She has a heart but for one only."

NELLIE B. LOGAN Augusta
History
Belles Lettres; Y. W. C. A.; Spanish Club.
"Around her heart she has a pain,
Metinks she is in love again."

HELEN LONG Wichita
Expression
Belles Lettres; Y. W. C. A.
"Fine people, like fine deeds, need no trumpet."

OPAL LONG Wichita
English
Belles Lettres, Glee Club; Y. W. C. A.; Spanish Club.
"She is always full of fun and a friend to everyone."

GEORGE LOWRY Larned
History
Athens; Y. M. C. A.
"Though modest, on his unembarrassed brow,
Nature has written—Gentleman."

CLELLAND LUTZ Winfield
Religious Education
Delphi; Y. M. C. A.
"Does well, acts nobly."

GEORGE C. (to crowd on steps)—"Well, what are you fellows doing out here?
ART—"Just admiring the beauties of nature."
GEORGE—"I say, have many gone by?"



ARCHIE B. MADISON Winfield
History
 Athens; Y. M. C. A.; Wesleyan Brotherhood,
 Vice-President '20; Student Pastor.
*"If silence is golden he will surely become a
 millionaire."*

RUTH MADISON Winfield
Spanish
 Belles Lettres; Y. W. C. A.
*"Her friends may learn from her the perfect
 ways of honor."*

HELEN L. MARTIN Udall
English
 Belles Lettres, Executive Committee; Y. W.
 C. A.
"She paddles her own canoe and does it well."

E. MAY MASTELLAR Arlington
English
 Beta Gamma Epsilon; Y. W. C. A.
"Study wearies me."

ROY E. METSKER Douglass
Biology
 Athens; Y. M. C. A.; Class Football.
"His books receive his attention."

LUCILLE McCORMICK Newkirk, Okla.
English
 Sigma Pi Phi; Y. W. C. A.
"Modest simplicity is a virtue of women."



REX B.—*"Blanche, can you give me change for a dime?"*
 BLANCHE—*"How do you want it changed?"*
 REX—*"Oh, into a quarter."*





NELLIE MCEWAN Atlanta
Mathematics
 Sigma Pi Phi; Y. W. C. A.; Class Basketball.
 "A sunny disposition brings its owner many friends."

MARIE MCGINN Winfield
Education
 Sigma Pi Phi; Y. W. C. A.; Spanish Club.
 "Not only good, but good for something."

ORIS MCGUIRE Meade
Political Science
 Alpha Beta Alpha.
 "Would that some girl loved me. Amen."

MARIETTA MCINTOSH Burns
Home Economics
 Belles Lettres; Y. W. C. A.
 "Good grades—she is wearing glasses."

EVERETT MC MURRAY Hutchinson
Romance Languages
 Delphi; Y. M. C. A.
 "I don't care what happens just so it doesn't happen to me."

ELLA MCMINIMY Ashland
English
 Beta Gamma Epsilon; Y. W. C. A.
 "Wise to resolve and patient to reform."

GLADYS SAUNDERS—"I'm just crazy about dark haired men."





INETA NEAL Winfield
Public School Music
 Belles Lettres; Y. W. C. A.; Basketball '21.
 "An excellent basketball player."

MILDRED NELSON Kiowa
Education
 Sigma Pi Phi; Y. W. C. A.; Spanish Club.
 "A perfect lady in manner and actions."

THELMA L. NELSON Winfield
Piano
 Sigma Pi Phi; Y. W. C. A.
 "Silence is better than unmeaning words."

GRACE NEVILLE Wellington
Home Economics
 Sigma Pi Phi; Y. W. C. A.; Spanish Club.
 "Her face is fair, her heart is true."

WILLIS NEVILLE Wellington
Biology
 Delphi; Y. M. C. A.
 "A sober youth—steady and hard working."

MABEL IDA NEWCUM Kaw City, Okla.
English
 Sigma Pi Phi; Y. W. C. A.; Spanish Club.
 "Quiet and studious."



EMMA LOU—"Does your fountain pen leak that way all the time?"
 GLENN—"Oh, no; just when it has ink in it."





WILMA C. NEWMAN Winfield
Home Economics
 Sigma Pi Phi; Y. W. C. A.; Spanish Club;
 Class Vice-President '21.
"Talks a lot and maybe she thinks some."

LAURENCE NIGHSWONGER Viola
History
 Alpha Beta Alpha; Y. M. C. A.; Class Foot-
 ball; Class Basketball.
"He always looks like he is thinking."

DOROTHY NOBLE Wichita
Home Economics
 Belles Lettres; Y. W. C. A.
"I am not as bashful as I look."

CARL A. NOELL Syracuse
Mathematics
 Delphi; Y. M. C. A.
"Get thee behind me, fair maidens."

LYDIA NOTZ Burns
Domestic Art
 Belles Lettres; Y. W. C. A.
"Be gone, dull care, we will never agree."

ETHEL ORR Winfield
History
 Sigma Pi Phi; Y. W. C. A.
"Ethel is always happy and always busy."

SCOTTY—"What's a catalytic agent?"
 GLENN GILCHRIST—"A man who sells cattle"





LESTER ORR Medicine Lodge

History

Athens, Junior Consul, Brass Quartette; Y. M. C. A.; Band; Student's Council '20.

"If you think I am slow,
Just ask the snail I ran a race with."

CHARLES L. PALMER Wichita

History

Delphi; Y. M. C. A.; Band, Secretary-Treasurer; Men's Glee Club; Class Basketball.

"Noted for his charming manners with the girls."

ALICE PAPES El Dorado

History

Sigma Pi Phi; Y. W. C. A.

"I am sure care is an enemy to life."

CAROL ALICE PETER Pawnee, Okla.

Piano

Sigma Pi Phi; Y. W. C. A.; Class Secretary-Treasurer '20.

"She hath some bewitching power."

CHARLES B. PETER Pawnee, Okla.

Biology

Delphi; Y. M. C. A.; Orchestra.

"Not in the roll of common man."

DONOVAN C. POORMAN Newton

Economics

Athens; Y. M. C. A.

"Among my books what joy is there."



HOWARD Y.—"Do you think your father would ever consent to our marriage?"
HELEN—"He might—he is so eccentric."





A boy—a book,
A girl—a look,
Book neglected—flunk expected.

WILLIAM EARL PORTER Bartlesville, Okla.
Mathematics
Athens; Y. M. C. A.; Class Football.
"So reserved—almost need to be told that
Sborly's here."

ELMA PRATHER Winfield
Public School Music
Belles Lettres, Glee Club; Y. W. C. A.
"She goes about in her quiet way, performing
her work unnoticed."

EDITH E. PROSSER Winfield
Mathematics
Sigma Pi Phi; Y. W. C. A.
"Speech is silver, but silence is golden."

NELLIE PUTMAN Winfield
History
Belles Lettres; Y. W. C. A.
"The gentleness of all the gods is hers."

CARL QUENZER Bazine
History and Political Science.
Alpha Beta Alpha; Y. M. C. A.
"He who thinks too much talks too little."

LYDIA QUENZER Bazine
Biology
Beta Gamma Epsilon; Y. W. C. A.; Class
Basketball.
"Attend to my own business and let others do
the same."





BONITA RALSTON Winfield
 Home Economics
 Sigma Pi phi; Y. W. C. A.; Basketball '21.
*"She seeks the little things to do,
 Sees them and does them, too."*

DOROTHY ANN READ Winfield
 History
 Belles Lettres; Y. W. C. A.; Spanish Club.
"Who speaks twice e'er she thinketh."

FINLEY REID Dewey, Okla.
 Religious Education
 Athens; Y. M. C. A.; Student Volunteer.
"Great in acts as he is in thought."

JOSEPH RIDINGS Burden
 Science
 Delphi; Y. M. C. A.
"Girls are luxuries, but not entirely necessary."

AUDRIS RIFE Anthony
 Home Economics
 Sigma Pi Phi; Y. W. C. A.
"I don't talk all the time."

ETHEL CHARLOTTE ROGERS Wellington
 Home Economics
 Sigma Pi Phi; Y. W. C. A.
"A pendulum betwixt a smile and a tear."

ELDON M.—*"I'll admit it."*





EARL ROUTSONG Winfield
English
 Alpha Beta Alpha
 "Jolly and musical."

CATHYRENE SALSER Freeport
Home Economics
 Belles Lettres; Y. W. C. A.; Spanish Club.
 "Beauty is its own excuse for being."

HENRIETTA PAULINE SCHUETZ Coffeyville
Romance Languages
 Belles Lettres; Y. W. C. A.
 "I want to grow old happily."

LUELLA SHUMWAY Lyons
Home Economics
 Sigma Pi Phi; Y. W. C. A.
 "She has a smile that wins."

LOUISE SILCOTT Wichita
English
 Belles Lettres, Glee Club; Y. W. C. A.; Collegian Staff; Spanish Club.
 "My fatal beauty has been my life long curse."

HERMAN SIMS Jacksonville, Florida
Social Science
 Athens; Y. M. C. A.
 "I came from a distance to join your ranks."

GRATIA BOYLE—"There's no place like Holmes."



DOROTHY SMITH Halstead
 English
 Sigma Pi Phi, Sergeant-at-Arms, '21; Y. W. C. A.
 "Beauty of expression is the proof of wisdom."

HERBERT E. SMITH Beaver, Okla.
 History and Political Science
 Athens; Y. M. C. A.; Band; Orchestra.
 "To know him well is to appreciate his value."

LUELLA SMITH Winfield
 Home Economics
 Beta Gamma Epsilon, Sergeant-at-Arms '20;
 Y. W. C. A.; Orchestra; Collegian Staff '20, '21
 "Work is not a punishment to me."

LULU SMITH Ashland
 Education
 Sigma Pi Phi; Y. W. C. A.; Student Volunteer.
 "She is the quiet, lovable kind."

MILDRED SMITH Forgan, Okla.
 Education
 Sigma Pi Phi, Glee Club; Y. W. C. A.; Wo-
 men's Glee Club; Spanish Club.
 "Has two big interests in life, her lessons and a
 case."

PAULINE SMITH Milton
 Expression
 Belles Lettres; Y. W. C. A.; Dramatics
 "To smile is my virtue."



Flirtation is attention without intention.





HAZEL V. SOULE Winfield
Home Economics
 Sigma Pi Phi, Glee Club; Y. W. C. A.; Women's Glee Club.
"I am as constant as the northern star."

LUCILLE P. STANLEY Arkansas City
Home Economics.
 Belles Lettres; Y. W. C. A.
"Too much of a good thing is impossible."

FLO MYRTLE SWALLEY Pawnee, Okla.
History
 Sigma Pi Phi; Y. W. C. A.
"In all things reason is her guide."

TAYLOR THOMPSON Viola
Biology
 Alpha Beta Alpha.
"Girls we love for what they are, young men for what they promise to be."

VIOLET THOMPSON Rolla
Piano
 Belles Lettres, Glee Club; Y. W. C. A.
"You'll like me when you know me."

RUTH TURPEN Wichita
Chemistry
 Sigma Pi Phi; Y. W. C. A.; Student Volunteer; Le Cercle Francais.
"Alas! Alas! The maiden knows so much chemistry."

In the dark two things can always be found—the sharp edge of a door and a pretty girl's lips.



MIRIAM TUTTLE Winfield
English
 Sigma Pi Phi; Y. W. C. A.
 "On one she smiled and he was blessed."

NAOMI BELLE UNDERWOOD Miami, N. M.
Biology
 Sigma Pi Phi; Y. W. C. A.; Spanish Club;
 Women's Glee Club.
 "She really isn't as dignified as she looks."

GLADYS UPSTONE Fairdale, Ill.
Public School Music
 Women's Glee Club
 "I like work sometimes, it rather fascinates me."

GLADYS UTT Hazelton
Chemistry
 Sigma Pi Phi; Y. W. C. A.
 "Sweet and reserved."

GLADYS VAIL Plains
Mathematics
 Belles Lettres; Y. W. C. A.; LeCercle Francais
 "How poor are they who have not patience."

ETHEL VANCE Kiowa
Home Economics
 Beta Gamma Epsilon; Y. W. C. A.; Spanish
 Club.
 "Ah! Fritolity, thou hast no charm for me."



JESSE W.—"If you will lend me that five, Dwight, I'll be everlastingly indebted to you."
 DWIGHT (moving quickly away)—"That's what I'm afraid of."





IRA VERMILLION Ransom
 Chemistry
 Delphi; Y. M. C. A.
"College life is the best life I have ever lived."

IDA WAINNER Hutchinson
 Social Science
 Sigma Pi Phi; Y. W. C. A.
"Serenity is an element of power."

ETHEL WALDEN Wichita
 History
 Sigma Pi Phi; Glee Club; Y. W. C. A.; Women's Glee Club; Spanish Club.
"Oh, I've had the wildest time."

TED WALKER Newkirk, Okla.
 History
 Athens; Y. M. C. A.; Band; Men's Glee Club; Dramatics; Class President '21.
"His many friends will recommend him."

FLORENCE EDNA WARREN Lyons
 Home Economics
 Sigma Pi Phi; Y. W. C. A.; Debate '21.
"She makes use of time."

AMY HAZEL WELKER Nickerson
 Education
 Sigma Pi Phi; Y. W. C. A.; Dramatics.
"The wisdom of many and the wit of one."

HELEN T. (at a spread)—*"Herbert, Myrth didn't make this cake, ber mother made it."*
 HERBERT S.—*"I hadn't tasted it yet, but I will now."*





VIDA LEE WRIGHT Winfield
 English
 Sigma Pi Phi; Y. W. C. A.
 "No person is always wise."

PAUL MCGUIRE Moline
 Mathematics
 Athens.
 "The world's no better if we worry."

Anne Moore Pawnee, Okla.
 English
 Sigma Pi Phi, Glee Club; Y. W. C. A.; Wo-
 men's Glee Club; Assistant Librarian.
 "Her dignity is lost when she smiles."

VALOIS WILLIAMS Nash, Okla.
 Chemistry
 Belles Lettres; Y. W. C. A.; Spanish Club.
 "She has a sense of humor."

Georgia Williams Nash, Okla.
 Biology
 Belles Lettres; Y. W. C. A.; Spanish Club.
 "In spite of lessons, I have time to enjoy life."

ESTELLE LEICHHARDT Garden Plaine
 Education
 Belles Lettres; Y. W. C. A.
 "A merry heart maketh a cheerful countenance."



PAT—"Well, Moike, what bev ye named yer daughter?"

MIKE—"Faith, and I've named her Hazel."

PAT—"Begorrah, with 257 saints to choose from ye named her after a nut."





GERTRUDE ALLSPAUGH Winfield
 VIOLIN
 Belles Lettres; Orchestra.
 "No where was there a busier woman than she,
 Yet busier than she was she seemed to be."

REBA DENNY Winfield
 Mathematics
 Belles Lettres; Y. W. C. A.; Basketball '21;
 Class Basketball.
 "Seriousness, like beauty, is only skin deep."

WILL M. SEACAT Bucklin
 Mathematics.
 Athens; Y. M. C. A.; Men's Glee Club; Class
 Basketball.
 "A man is the master of his own fate."

RUTH SNYDER Dodge City
 English
 Belles Lettres; Y. W. C. A.
 "Trouble comes from idleness—she is never idle"

RUTH O'HARA Nickerson
 English
 Sigma Pi Phi; Y. W. C. A.
 "Witty? Yes, that expresses it."

JOSEPH WAYNE MCCOY Cedar Vale
 History and Political Science
 Athens; Y. M. C. A.; Class Basketball;
 Athenian Minstrel.
 "His tongue is his greatest blessing."

KISER (to his "latest")—"My dear, if you could only see my heart, you would see your name written there."
 THE GIRL—"Yes, I suppose it would look like a hotel register."

Mervin RUTLEDGE Valley Center
Biology
 Alpha Beta Alpha; Y. M. C. A.
 "Jokes of all kinds, ready cut and dried."

RUBY MAE KELTNER Protection
History
 Belles Lettres; Y. W. C. A.; Spanish Club.
 "The world is short and so am I."

RUTHELLA MILLER Winfield
English
 Sigma Pi Phi; Y. W. C. A.
 "She works as though she loves to do it."

HUGH SIVERD Winfield
Economics
 "Sweet are the slumbers of a virtuous man."

LELA MCKEE Wellington
English
 Sigma Pi Phi; Y. W. C. A.
 "Knowledge is more to be desired than popularity."

HOWARD E. SNYDER Winfield
Cemistry
 Winfield High School '21.
 "A wise man keeps his own counsel."



RALPH BLOXOM—"Say, did you know I made my living by writing?"
 LITTLE RUT—"You don't say!"
 RALPH B.—"Yes, writing home to Dad for checks."



GEORGE MOORE Arkansas City
Economics
*"Opportunity had her gloves on when she
knocked at my door."*

HERMAN HOWARD Garden City
Education
Delphi.
"Business first, then pleasure."

VERNON HAYES Great Bend
Mathematics
Athens; Y. M. C. A.
*"His quiet manner may cover a lot of good
fellowship."*

STANLEY G. REIF Winfield
History
Athens; Football '20; Freshmen Basketball
Captain; Freshmen Athletic Coach.
*"Train him up in the way he should go.
That's what we're doing in Basketball."*

MABEL CALVERT Winfield
Piano
Belles Lettres; Glee Club; Y. W. C. A.;
Spanish Club.
"You can fix the eats at our bouse."

TOM HARPER Medford, Okla.
Chemistry
Alpha Beta Alpha; Y. M. C. A.
"The last of the Harpers."

GLENN—"Emma Lou, I love every corner of your head."



SOCIETIES

BOOK III



71



72

Belles-Athenian Hall

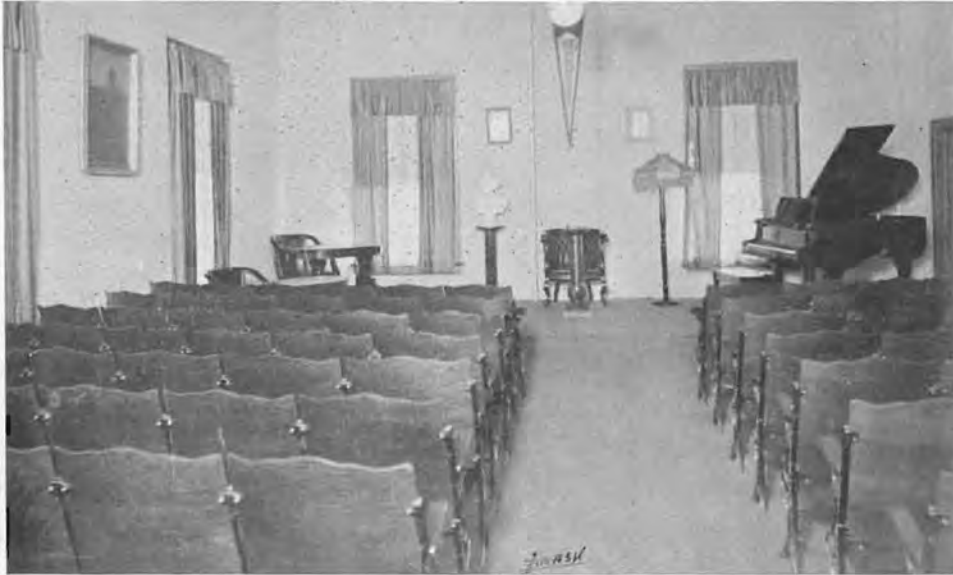

Sigma-Delphian Hall



Historical

IN the early days of Southwestern College, two literary societies provided adequate opportunities for the literary training of the student body, but as the school grew in numbers, new groups of literary societies were needed. A few men and women, therefore, withdrew from the existing societies and assisted in the founding of new organizations.

In the fall of 1920, Southwestern's enrollment having passed the five hundred mark, the four well established literary societies could not adequately provide for the literary training of the enlarged student body. For the purpose of organizing two new societies, a faculty committee selected a group of founders from volunteers coming from the existing organizations. The faculty committee consisted of Professors Myers, Simmons, Stout, Mrs. Goldsmith, Miss Herr and Miss Price. The founders chosen were: Paul McCaffree, Lloyd Bertholf, Raymond Carey, Angell Falls, Tom Johnston, Llewellyn White, and R. L. Wells for the men; and Carmen Carey, Catherine Wrenchey, Helen Lawrence, Lillian George, Beulah Jones, Elise Harris, Dorothy Martin, Bertha Snyder, and Margaret Miller for the women.

The faculty committee met at the home of Professor Myers at 4:30 P. M., Saturday, September 25, 1920, and adopted a prospectus and a statement of purpose. They, together with the founders, met again Friday evening October 1, in the Y. M. den, elected members from those pledged on the regular pledging day, and appointed committees to perfect the organization of the two societies.

Homer S. Myers.



Beta Gamma Epsilon

ORGANIZED 1920

MOTTO: *Beautiful thoughts; Good Deeds; Earnest Living*

COLORS: *Rose and Gray*

FLOWER: *Russell Rose*

Charter Members

Rilla Fowler	Ermal Cummings
Catherine Wrenchey	Alleta Culbreath
Mary Story	Esther Cragun
Lovana Stone	Grace Clark
Ruth Hoppock	Mary Edwards
Carmen Carey	Marguerite Falls
Lillian George	Lenore Fonda
Opal Guthridge	Beatrice Fulcher
Elizabeth Stewart	Ethel Guthrie
Bertha Musick	Elise Harris
Irene Crick	Marian Harris
Pearl Sauer	Faye Hoffman
Helen West	Reba Hoffman
Inez Crick	Beulah Jones
Ethel Vance	Phoebe Lockwood
Beryl Freeman	Lucille Lytton
Elizabeth Ungles	May Mastellar
Bertha Snyder	Luella Smith
Dorothy Martin	Emma Wilson
Helen Lawrence	Iva Brandon
Ruth Fowler	Lydia Quenzer
Olivia Falkenburg	Jeannette Crawford
Margaret Axtell	Margaret McMinimy
Marie Burdette	Ella McMinimy





MEMBERS OF BETA GAMMA EPSILON



MEMBERS OF BETA GAMMA EPSILON

Nineteen



Twenty One



MEMBERS OF BETA GAMMA EPSILON

Nineteen  *Twenty One*



Miss Lee
Sponsor



Mrs. Hamilton
Sponsor



Mrs. Cook
Sponsor



Mrs. Bates
Sponsor



Mrs. May
Treas.



Starr
Secy and
Adm.



Carey
Spons. and
Adm.



George
Secy



Fowler
Secy



Hoppell
Spons. and
Adm.



Lytton
Chaplin



Smith
Spons. and
Adm.



Folsom
Spons. and
Adm.



Johnson
Treas. and
Adm.

BETA GAMMA EPSILON HONOR PAGE



Beta Gamma Quartette



Beta Gamma Glee Club



BRANDON, STEWART, STORY, SNYDER, E. HARRIS, CUMMINGS,
FREEMAN, R. FOWLER, WRENCHY, GEORGE, D. MARTIN

ALPHA BETA ALPHA



BORN TO MEET A NEED, FOUNDED UPON A WIDE DIVERSITY OF TYPES AND TALENTS, UNHAMPERED BY PRECEDENT, ALPHA-BETA-ALPHA HAS SET HERSELF TO THE TASK OF BUILDING — MEN FOR THE ALMA MATER'S HONOR; PRACTICAL MEN, FOUR-SQUARE, BROAD-MINDED, PURPOSEFUL OF SUCH THE WORLD HAS NEED.

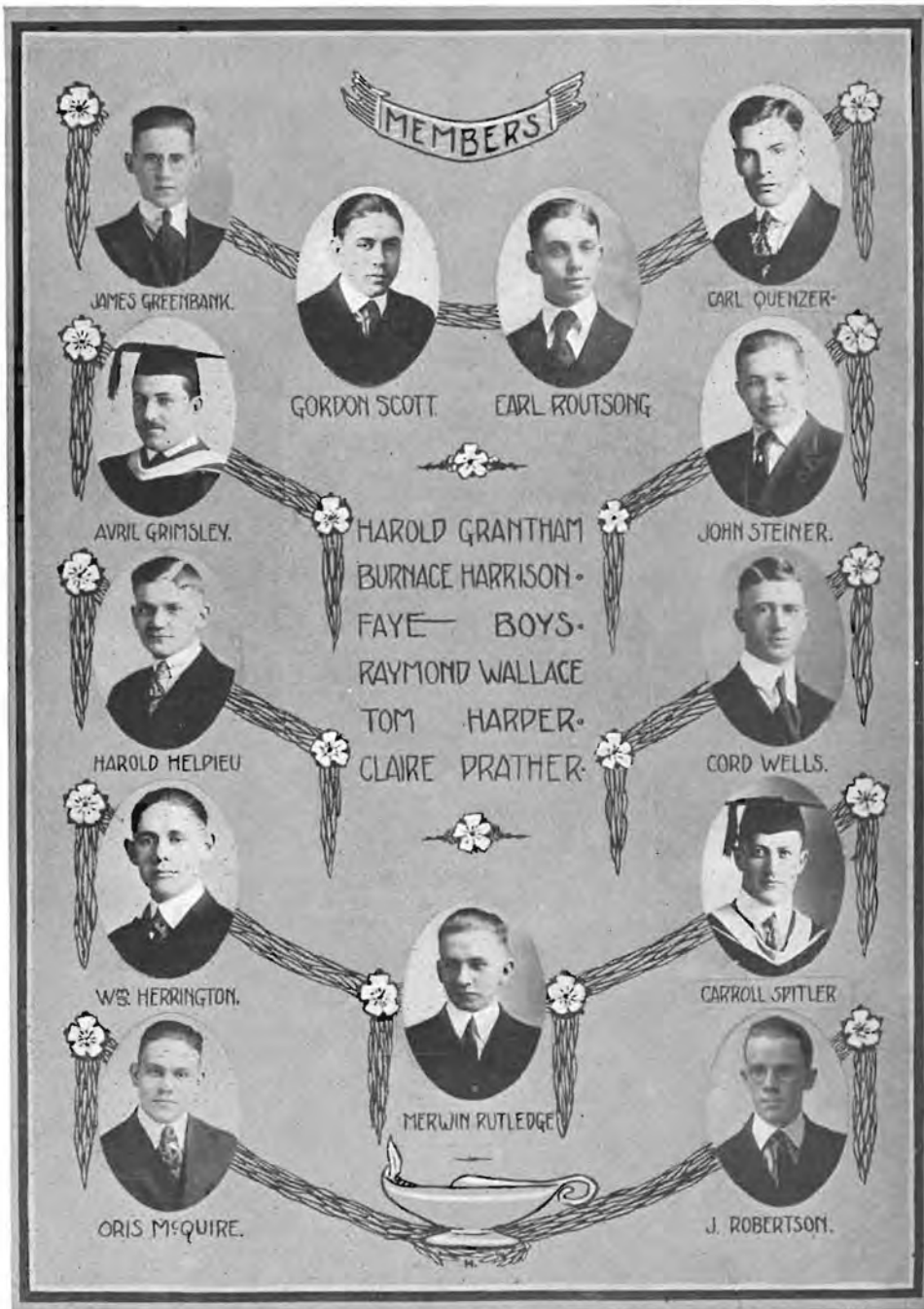

Members of Alpha Beta Alpha

Nineteen  Twenty One

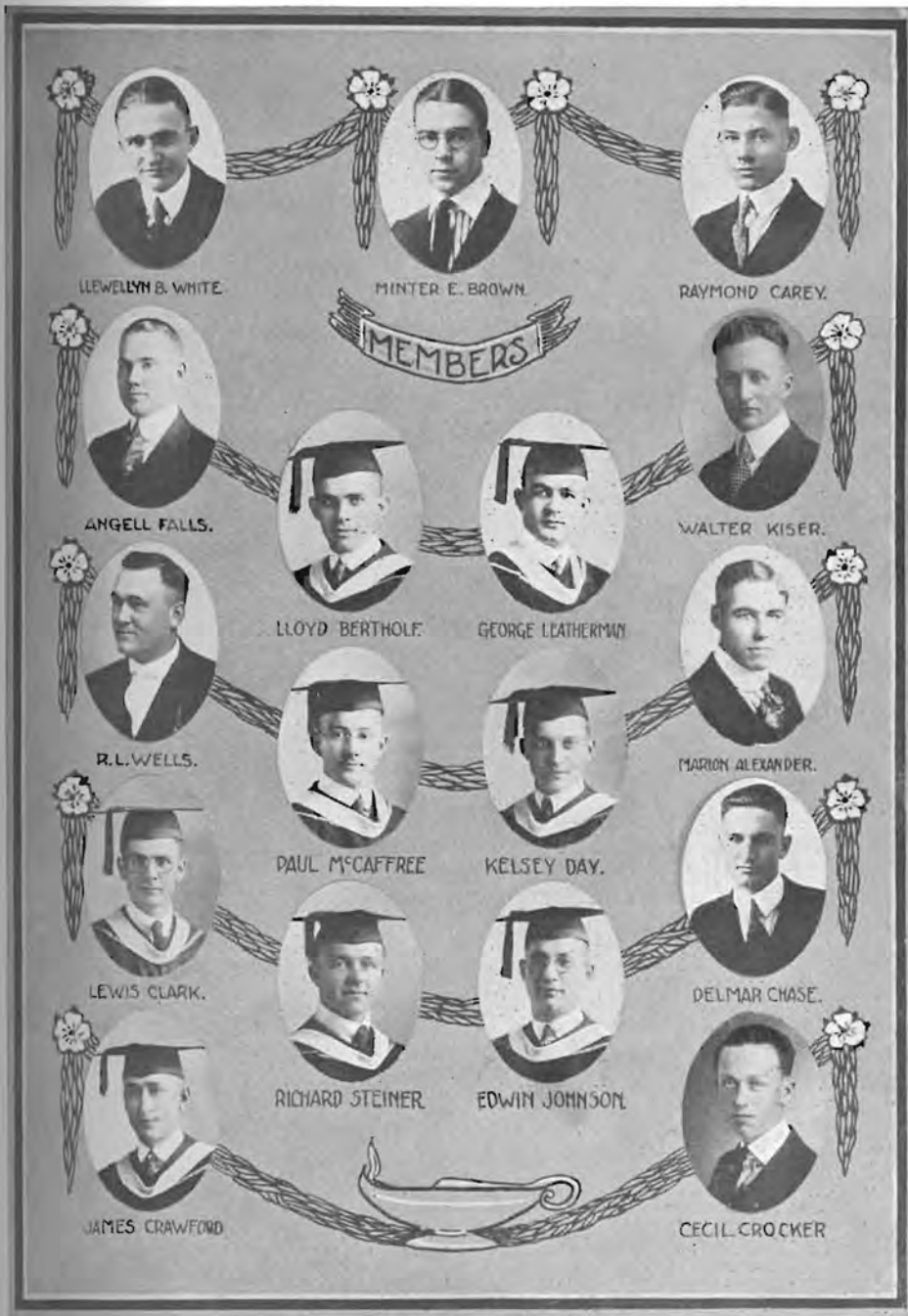

LEWELLYN B. WHITE



MINTER E. BROWN



RAYMOND CAREY

MEMBERS



ANGELL FALLS.



LLOYD BERTHOLF.



GEORGE LEATHERMAN



WALTER KISER.



R. L. WELLS.



PAUL McCAFFREE



KELSEY DAY.



MARION ALEXANDER.



LEWIS CLARK.



RICHARD STEINER



EDWIN JOHNSON



DELMAR CHASE.



JAMES CRAWFORD



RICHARD STEINER



EDWIN JOHNSON



CECIL CROCKER

Members of Alpha Beta Alpha

Nineteen  Twenty One

The First Mile-stone

TO-DAY we are looking back upon our first successful year as an integral part of Southwestern. We are justly proud of even the little we have already accomplished during this, the formative period.

Starting life without precedent or criterion, without money, without even a permanent place to meet, we have succeeded by sheer grit and determination in establishing a society fully competent to stand beside its older brothers.

Nor has all this been intangible. The part played by individual Alpha Betas in College activities is by no means small. Alpha Beta has been active in forensic work. An Alpha Beta has represented the school in oratory; there is an abundance of debate material. Nor has her talent been confined to forensics. She has contributed her share of athletes to Southwestern's prowess. Six members of the Campus Players are Alpha Betas. In every department of College activity Alpha Beta holds a prominent part, having contributed the Y. M. C.A. president and the Editor of the Collegian in the past year as well as many other minor offices.

Truly it has been a worth-while year,—the forerunner of even better years to come

And Those to Come

The future of Alpha Beta Alpha rests largely with those who are to come. In the absence of well established precedents, she can only offer the prospective member an opportunity for constructive work—a chance to grow and expand with the society.

Alpha Beta is no longer on a temporary basis. The fall of 1921 will see her housed in quarters as commodious as those of the older societies. Many of the smaller details have already been arranged. There is no hesitancy—no shame—connected with the invitation she extends to new students. The man entering Southwestern may find the same advantages here he might find elsewhere. Alpha Beta Alpha extends a most cordial invitation to all.



HALL OF FAME

 RAYMOND CAREY:- EDITOR OF "COLLEGIAN" PRESIDENT OF YMCA IN SECOND SEMESTER	 PAUL McCAFFREE:- SCHOLARSHIP K. U. PRESIDENT OF YMCA IN FIRST SEMESTER	
 GEORGE LEATHERMAN: CAPTAIN OF THE S.C. FOOTBALL TEAM '29	 LLOYD BERTHOLF: STUDENT ASSISTANT JOHNS HOPKINS. WAS EDITOR OF "COLLEGIAN"	 JAMES GREENBANK: REPRESENTATIVE ON DEBATE TEAM 1921.
 GORDON SCOTT: BIOLOGY ASS'T.	 AVRIL GRIMSLEY: FOOTBALL TEAM '29	 KELSEY DAY:- CHEMISTRY ASS'T.

Alpha Beta Alpha Honor Page





CHANCELLOR OF FIRST SEMESTER CHANCELLOR OF SECOND SEMESTER

VICE-CHANCELLOR OF THE FIRST SEMESTER
CENSOR OF SECOND.

VICE-CHANCELLOR OF SECOND SEMESTER CENSOR OF FIRST SEMESTER; CHAPLAIN OF SECOND SEMESTER

RECORDER OF THE SECOND SEMESTER PURSER OF THE FIRST SEMESTER RECORDER OF FIRST SEMESTER; PURSER OF SECOND SEMESTER

Officers of Alpha Beta Alpha

Nineteen  Twenty One



Belles Lettres

Thy name inspires to do our best,
 To play our part, to stand each test,
 All those who, loyal, keep in sight
 Thy creed, thy banner gold and white.

When, schooldays gone and lifes at hand,
 And on its threshold wide we stand,
 We'll cherish thee, old aims renew;
 To all thou taught us we'll be true,
 Belles Lettres!

Elizaveth Blackburn

≡ - OFFICERS - ≡

<u>First Semester</u>	<u>Office</u>	<u>Second Semester</u>
Lois Marshall	President	Lillian Cloud
Hazel Calvert	Vice-President	Pauline Leidy
Lillian Cloud	Critic	Blanche Bloxom
Pauline Leidy	Secretary	Gladys Scott
Esther Blackburn	Treasurer	Esther Blackburn
Ruby Perkins	Sergeant-at-arms	Dorothy Wolfe
Orville Calbeck	Chaplain	Grace Arnold
Hazel Calvert	Chairman of Executive Committee	Myrtle McGough



MEMBERS OF BELLES LETTRES

Nineteen  Twenty One



MEMBERS OF BELLES LETTRES

Nineteen



Twenty One



MEMBERS OF BELLES LETTRES

Nineteen  Twenty One



1 Elsie Wulfmeyer
College Quartette
Pres. First Semester
Basket Ball Captain '20

9 Lois Marshall
Blanche Bishop
Editor in Chief Moundbuilder

2 Ruby Saunders
Lillian Boyd
Pres. Second Semester
Oratory '21
Basket Ball Captain '21
Biology Assistant

1 Gladys Saunders
Gladys Saunders
College Quartette

9 Debora King
Debora King
Debate '20
Pres. La Cerele Francois
Oratory '20

2 Anne Krason
Inez King
Debate '21
Sect-Rooters Club '21

BELLES LETTRES HONOR PAGE





BELLES LETTRES GLEE CLUB



Thompson, Kroeker, Cloud, Wulfmeyer, Brown, Beck,
Fleming, Cavit, Sylinder, Eberhardt, Marshall, G. Saunders, Calvert,
Handley, Neal, Silcott, B. Thompson, Lacey, J. Saunders

BELLES LETTRES TRIO



Gladys Saunders, Ruby Saunders
Elsie Wulfmeyer





FOR
DRAMATICS

FOR
MUSIC

OFFICERS OF ATHENS

FIRST SEMESTER | SECOND SEMESTER

PAUL HOLMES	SPEAKER	C. C. TRILLINGHAM
CC. TRILLINGHAM	CLERK	RALPH BLOXOM
DARWIN WELLS	ATTORNEY	DONALD NICHOLSON
LESTER SIMPSON	TREASURER	LESTER SIMPSON
JOYCE EYMAN	SERGEANT-AT-ARMS	TED WALKER
J. L. HARRIS	CHAIRMAN OF DEBATE	J. L. HARRIS
WM. SHULER	CHAIRMAN OF ORATORY	WM. SHULER
LYNN BLOXOM	CHAIRMAN OF MUSIC	LYNN BLOXOM
MAX STOCKING	CHAIRMAN OF DRAMATICS	MAX STOCKING
PAUL MOORE	SENIOR CONSUL	J. B. LINTHICUM
J. B. LINTHICUM	JUNIOR CONSUL	LESTER ORR
MAURICE RICKARD	BOARD	CLARENCE PIERCE
CLARENCE PIERCE	OF	LESTER SIMPSON
LESTER SIMPSON	DIRECTORS	BASIL HARRIS

FOR
DEBATE

FOR
ORATORY





JOYCE ENRI
 CONROY TRULLINGHAM
 PAUL HOLMES
 JARWIN WELLS
 LESTER CAMPBELL
 REX BLOSSOM
 EUGEN LINTHICUM
 LYNN BLOSSOM
 PAUL BOVRE
 DAVID MCCLIMON
 HERBERT CHILMAN
 WILLIAM CHILDER
 MAX CLUCKING
 EDWIN HARRIS
 CHARLES TUNN
 J.L. HARRIS
 CLARENCE PIERCE
 RALPH BLOSSOM
 HARRY TUNN
 MAURICE TRUNKY
 PHILIP O'BRIEN
 MERRILL SUTER
 DONALD ROSS
 MERRILL WAINWRIGHT
 WILLIAM ENGLEHART
 PHILIP BROWN

MEMBERS OF ATHENS

Nineteen



Twenty One

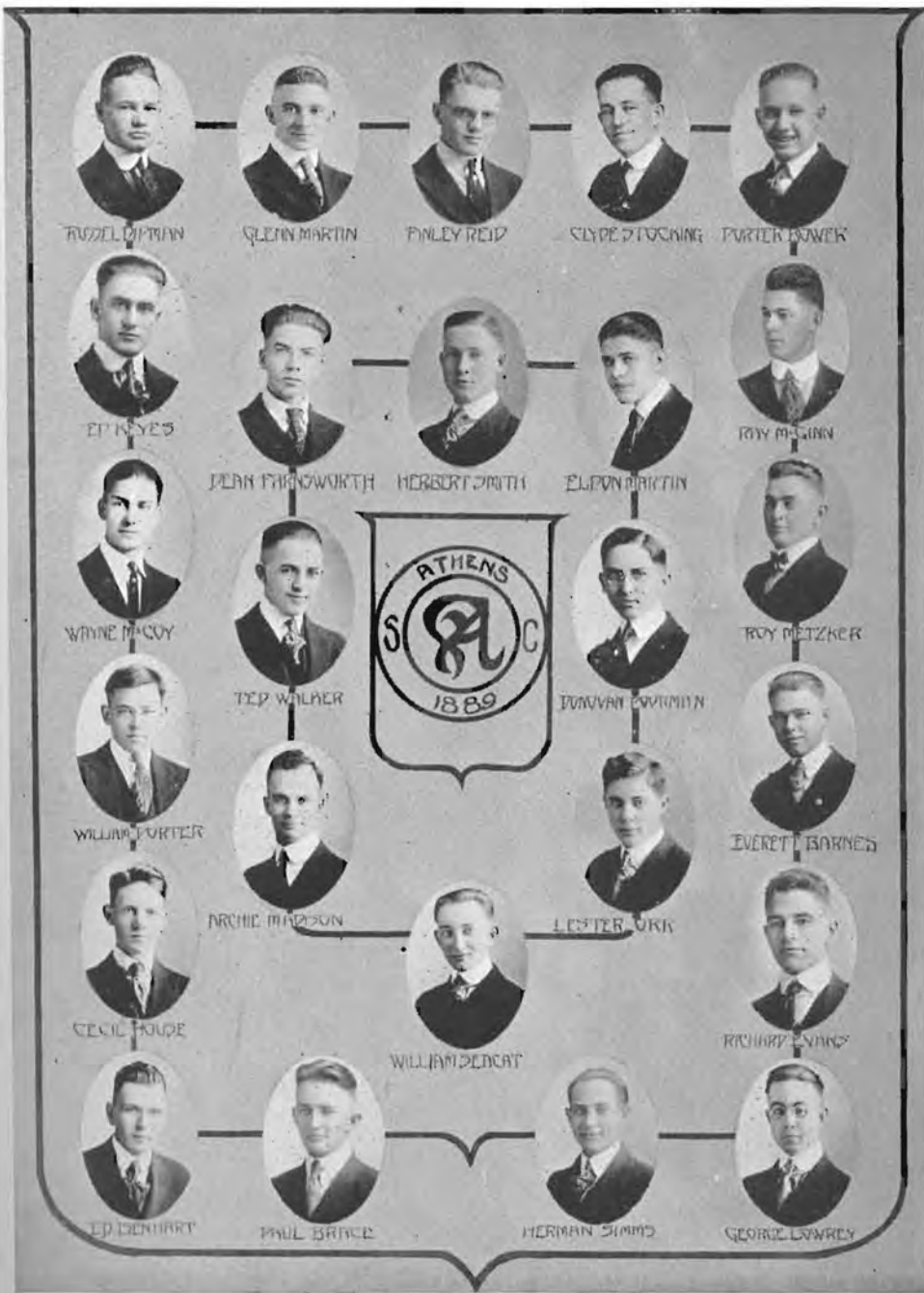

MEMBERS OF ATHENS



The Athenian Literary Society

THE Athenian Literary Society is the oldest organization in Southwestern College. It was founded in 1889 and since that time approximately seven hundred men have been members. The purpose of Athens has always been to develop her members intellectually, socially, morally, and physically. She weighs her triumphs in terms of success in these four fields, and her training offers splendid opportunities for the development of literary qualities and leadership. Her literary work is four-fold, namely, Debate, Oratory, Music, and Dramatics.

The Athenian Gold Medal Debate Series, conducted annually by the Debate Chairman, has proved an efficient method of developing debaters and has placed many men on the college teams. The series, which is conducted by an elimination process, is open only to underclassmen. Gold and Silver Medals are awarded the winners of first and second places, respectively.

As a vital part of her literary schedule, Athens holds an Annual Oratorical Contest in which only under classmen may participate. Gold and Silver Medals are awarded the two winners in this contest also. Athens' production of twenty-two school representatives in oratory will vouch for the efficiency of her system of developing orators.

The various activities in Athens include many phases of musical work. She has a Male Quartette, a Brass Quartette, a String Quartette, a Reed Quartette, and an Orchestra. Each year Athens offers the Athenian Key for Music to the underclassman who excels in musical work.

Athens also offers the Athenian Key for Dramatics to the underclassman excelling in that art. It is the duty of the chairman of Dramatics to encourage dramatic talent for the regular programs.

The Annual Athenian Minstrel, which is put on during the spring term, is a clever combination of music and dramatics which affords ample opportunity for the development and display of the unusual.

The ranking of Athenians in scholarship is manifest by a review of the school which shows that many of the assistant positions in the departments of the school have been held by Athenians. Also a large proportion of the fellowships and scholarships have been awarded men of Athens.

Athens offers to one man in each Senior Class the Cap and Gown of the Athenian Succession. It is voted to the Senior member whose scholarship and general service to the society is most worthy of recognition.

The standing of Athens in the school is worthy of attention. In the society itself, offices are held by men who are capable, worthy and efficient. Athens has given her share of men who have filled places of responsibility in various associations and organizations in the school, such as presidents of the Y. M. C. A., oratorical associations, classes, clubs, and other organizations; also a great many of her men have been selected as captains and managers of athletic teams, and as editors and managers of the Collegian and Moundbuilder.

Athens stands for social development and in her halls many have come to know the real meaning of friendship. She strives to develop men of high ideals and lofty thinking, who will be of social worth to the communities in which they find their fields of activity after leaving Southwestern. Through the social events of the year consisting of banquets, receptions, surprises, hikes, luncheons, and breakfasts, which are enjoyed with the sister society, Belles Lettres, ample opportunity is given for the formation of ideal social habits.

Athens offers an opportunity to the man who desires all-round development. Athens invites men of honor and ambition to join her ranks.



TRILLINGHAM
SPEAKER 2ND SEMESTER
COLLEGE QUARTETTE
LEADER COLLEGE BAND

MOORE
CAMPUS
PLAYER

LEADING
MAN
JUNIOR PLAY

HOLMES
LEADER COLLEGE DEBATE
SPEAKER 1ST SEMESTER

ATHENS

SHULER
COLLEGE DEBATE TEAM



NICHOLSON
LEADER COLLEGE DEBATE
ANTI-TOBACCO ORATORY
ASSOCIATE EDITOR MOUND BUILDER

HONORS

JUNN
COLLEGE DEBATE TEAM

EVAN
COLLEGE CHEER LEADER

DIBBENS
COLLEGE DEBATE TEAM

ATHENIAN HONOR PAGE





BLOXOM BROTHERS



MALE QUARTETTE



REED



BRASS



ATHENIAN

ORCHESTRA



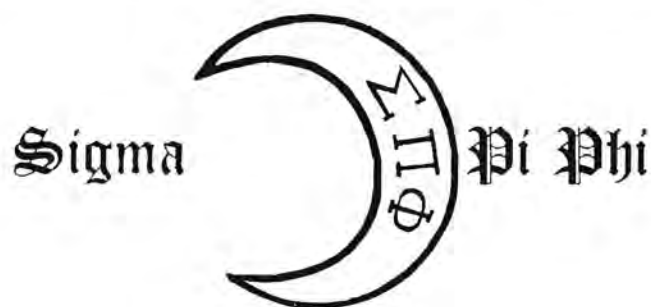

OFFICERS

<i>First Semester</i>		<i>Second Semester</i>
CHALCEA WHITE.....	<i>President</i>	BLANCHE MILLER
LOUISE FALLS.....	<i>Vice-President</i>	EDNA ANN TENNERY
CLARBELLE ROBINSON.....	<i>Secretary</i>	EMMA LOU MESSERLI
GOLDIE LAWLESS.....	<i>Treasurer</i>	GOLDIE LAWLESS
CHARLOTTE BURGERT.....	<i>Critic</i>	LUCY KRAPP
CLARA JOLLIFFE.....	<i>Chaplain</i>	FLORENCE IRWIN
MILDRED MILES.....	<i>Sergeant</i>	DOROTHY SMITH
BLANCHE MILLER.....	<i>Executive Committee</i>	HELEN PETER
HELEN PETER.....	<i>Executive Committee</i>	CLARA JOLLIFFE
EMMA LOU MESSERLI.....	<i>Program Committee</i>	JEAN PATTERSON
FAYE ZUHARS.....	<i>Program Ccmittee</i>	EULAH BELLE ORR

Significant in its very situation of the high ideals of the founders is the home of Sigma Pi Phi. Its many rows of seats face the friendly light of the Sunny South, while through its long line of widows rushes in the invigorating air of the glorious golden West. Here every Thursday evening gather a great band of girls and their friends, who believe that the ideal college life is neither all work nor all play, and that the highest type of student must be developed in four ways: physically, mentally, morally, and socially. Sigma girls have chosen to help in this development and to that end have named three noble qualities as especially to be sought for in college life, namely, Friendship, Loyalty, and Learning. College is a place for the forming of new ideals. Sigma strives to help her daughters to gain new conceptions of the highest ideals and then to realize them.

FRIENDSHIP—Hikes, surprises, receptions, and banquets, all aid in turning acquaintanceships into real friendships which last throughout life.

LOYALTY—Sigma teaches her daughters to regard, as one of their greatest privileges, the formation and maintenance of an unshakable loyalty to sister students, to the society itself, to the college of which it forms a part, to the church, and to God.

LEARNING—In order that every girl may receive an equal chance for literary development, Sigma aims that every member shall appear on the program several times during the year. As an added incentive to earnest effort there are awarded every year prizes to those girls ranking highest in three competitive contests. The first of these is the Fleming Medal, given annually by Edith Fleming to the Freshman or Sophomore girl doing the best all round literary work. The second is the Drummond Debate Medal, given by Neva Drummond to the winner of the society debate contest. Then there are two prizes of ten dollars and five dollars given by Iva Conner and Olive Hull to the girls ranking first and second in the Sigma oratorical contest.

To those girls who would live with such ideals, Sigma extends a hearty welcome.

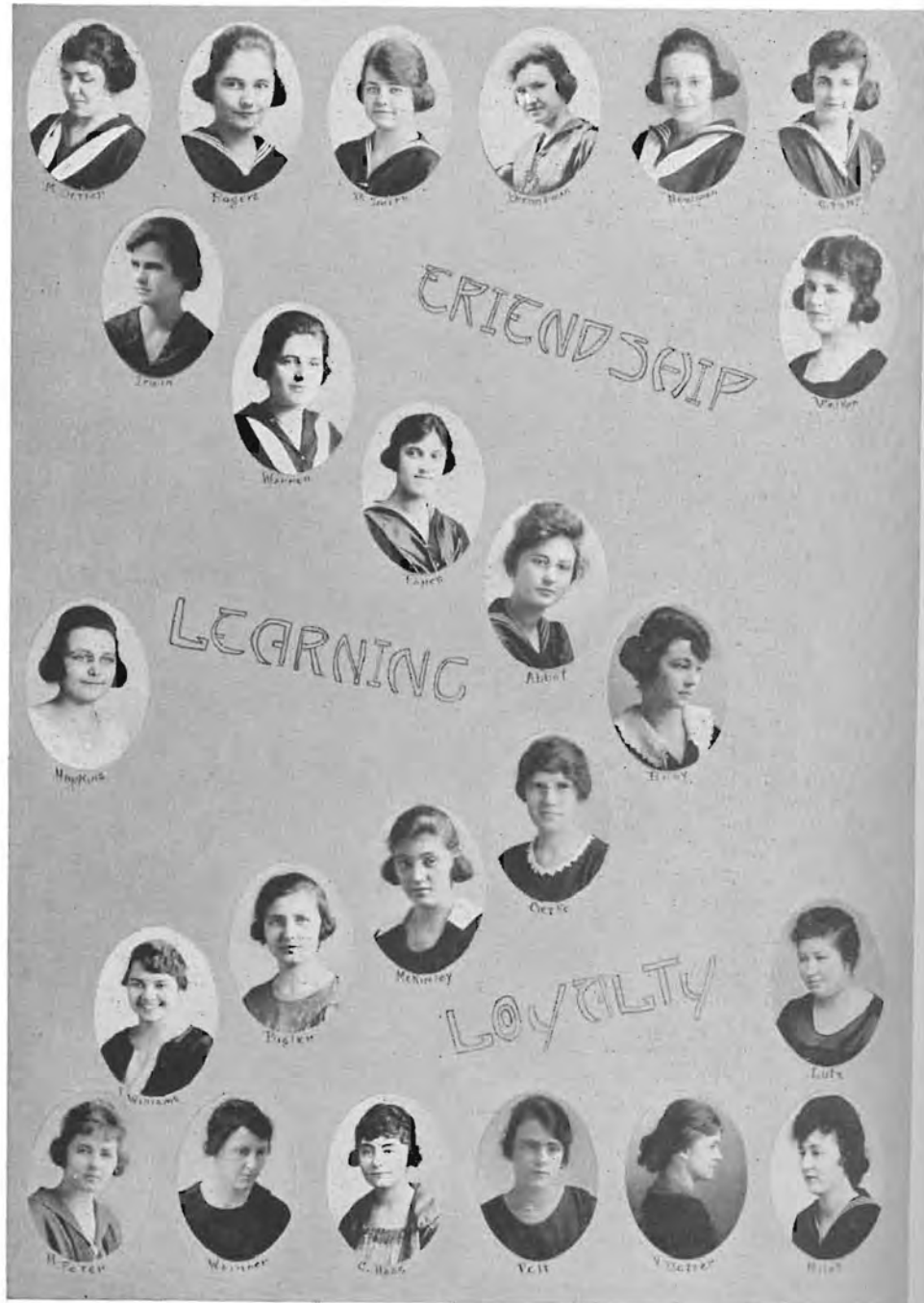

MEMBERS OF SIGMA PI PHI

Nineteen



Twenty One

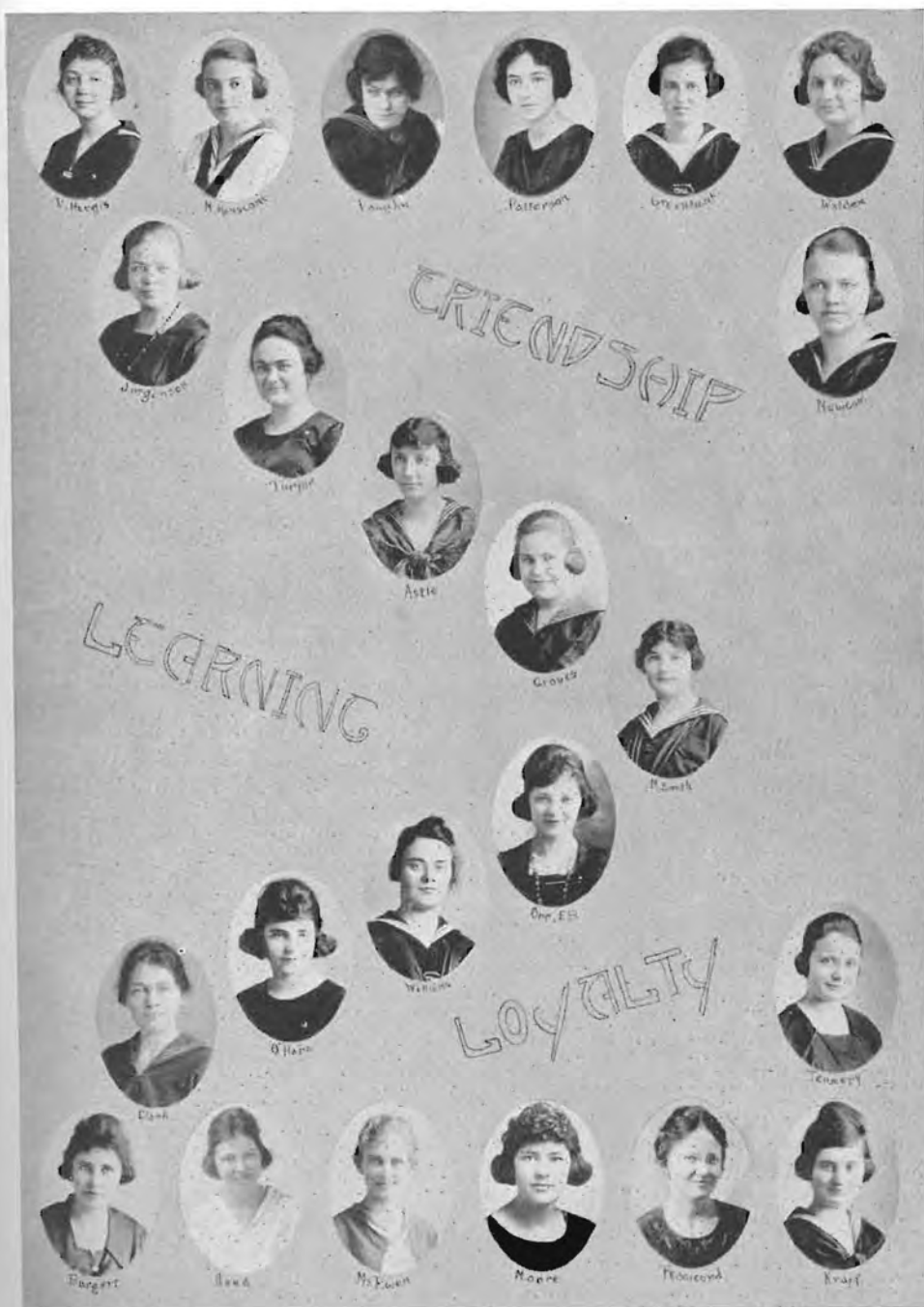

MEMBERS OF SIGMA PI PHI

Nineteen



Twenty One



MEMBERS OF SIGMA PI PHI



MEMBERS OF SIGMA PI PHI

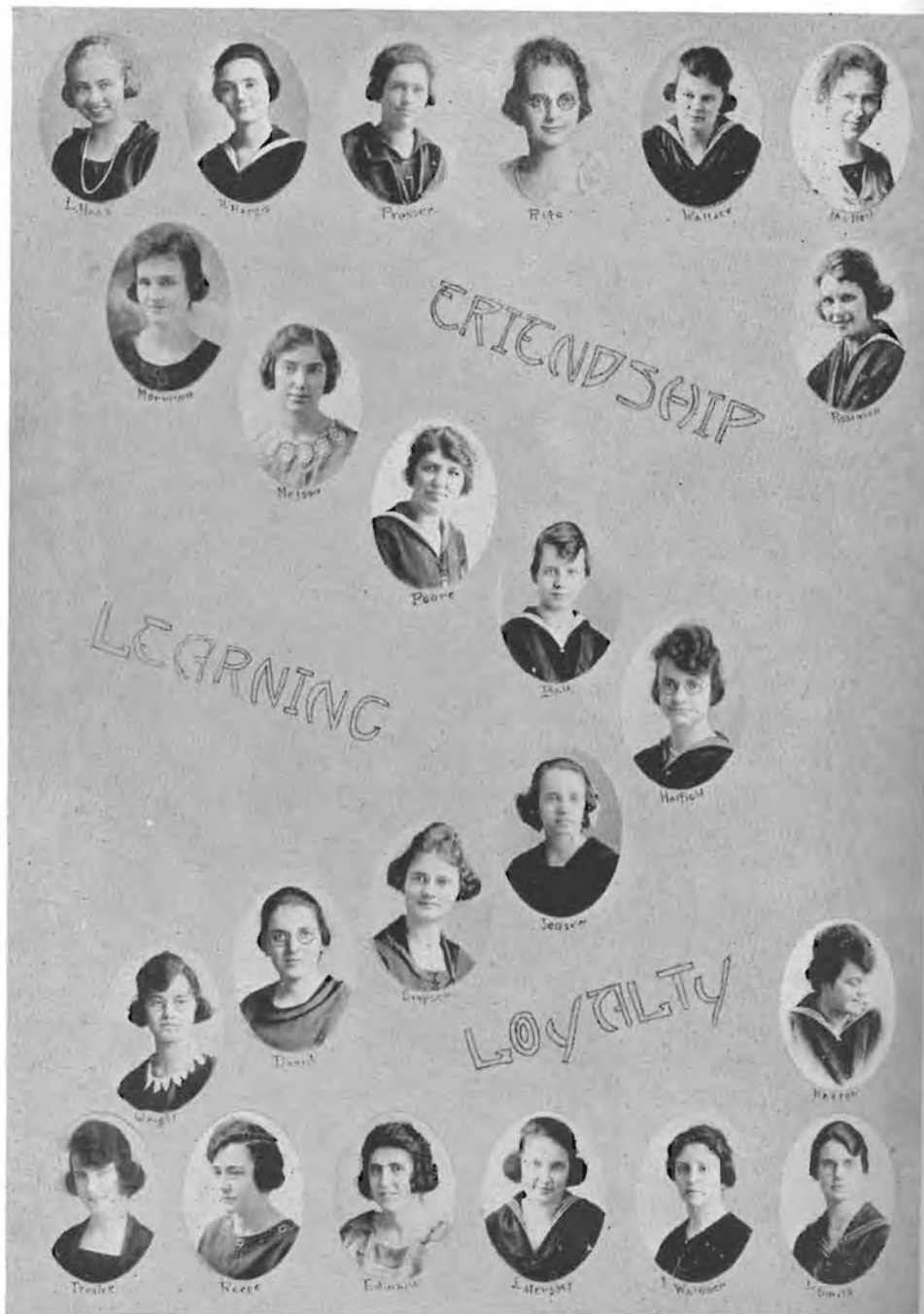

MEMBERS OF SIGMA PI PHI

Nineteen  Twenty One



Charles White
President First Semester



Blanche Miller
President Second Semester
Vice-Pres. W. W. State Graded School



Eulah Belle Orr
Debate '21



Lenore Allen
Oratory '20



Alma Powers
Debate '21



Florence Warren
Debate '21



Emma Lou Messeri
Debate '20
Business Manager Moundbuilder



Mildred Ferguson
Debate '21



Mary Bidler
Honor Society



Mints Queen
K. U. Scholarship



Charlotte Burdett
Oratory '20

SIGMA PI PHI HONOR PAGE





SIGMA TRIO



POORE - ALLISTON - JORGENSEN

SIGMA GLEE CLUB



TOP ROW - BURGERT, C. PETER, POORE, PECK, GROVES.
CENTER ROW - ALLISTON, COMPTON, MORRISON, JORGENSEN, WILLIAMS, WALDEN, BALL, UNDERWOOD.
BOTTOM ROW - EASTER, WHITT, MOORE, & BROWN, MANIEL, SOULE, GEITZ, M. SMITH.



The Delphian Literary Society

At the southwest corner of the third floor of Richardson Hall is the society home of Delphi. It is here that the members gather each Friday evening for their regular literary and business sessions.

Delphi, founded in 1895, has always striven to uphold the highest standards of literary, social, and mental ideals. As an aid in maintaining her literary standard, she has perfected a well organized series of contests. Each member, at every appearance on a regular program, is graded by three judges, who are active society members. At the close of the year the man having the highest average for all round society work is awarded Delphi's most coveted prize, the Frazier Medal, which is given by S. D. Frazier, an honorary member of the society. Another medal offered is the Kantz Debate Medal, presented by Ralph C. Kantz, a former Delphian, to the Freshman ranking highest in the Freshman debate series. H. Ogden White of the Class of '18, presents the White Trophy, a ring bearing the society seal, to the Freshman who excels in all round literary work.

























Recognizing the importance of oratory, the society offers a gold medal to the Delphian, regardless of classification, who wins first place in the society oratorical contest.

When Southwestern's best interests demanded a third literary society for men President Kirk called for volunteers from the front rank members of the two old societies to be founders of the new society, Six Delphians responded and three of them, Paul McCaffree, Angell Falls, and Raymond Carey, were chosen by the faculty committee as founders.

Delphi has always furnished more than her share of leaders in all college activities and is maintaining this enviable record. As a society we invite men of honor and ambition into our ranks, who are willing to work hard and who will share the responsibilities of upholding the high standards of Delphi.

OFFICERS

<i>First Semester</i>		<i>Second Semester</i>
CHARLES RENEAU.....	<i>President</i>	VINCENT D. KEYES
CHARLES KASTOR.....	<i>Vice-President</i>	LAWRENCE GREEN
RUSSEL THROCKMORTON.....	<i>Secretary</i>	DWIGHT KITCH
COLLET JOHNSON.....	<i>Treasurer</i>	CLYDE TOTTEN
HOWARD YODER.....	<i>Critic</i>	CARL N. WARREN
HAROLD WHITE.....	<i>Executive Committee</i>	HOMER GODDING
CARL N. WARREN.....	<i>Executive Committee</i>	EVERETT McMURRAY
HOMER GODDING.....	<i>Executive Committee</i>	FRANK BROWN
J. L. HANKINS.....	<i>Program Committee</i>	FRED SCHUL
FRANK BROWN.....	<i>Program Committee</i>	VIRGIL KENNEDY
FRED SCHUL.....	<i>Program Committee</i>	WALTON GOODE

				
NICHOLS	RENEAU	KELLER	KEYES	PIPER
				
CLARK	PETER	CONNER	E. HENRY	H. YODER
				
L. BENDER	BARROW	ENGLEHARDT	G. MORGAN	BROWN
				
McMURRAY	HANKINS	TOTTEN	C. WARREN	GRAHAM
				
GROOM	CAWTHON	HOLM	WHITE	CULBRETH



"Know Thyself"

MEMBERS OF DELPHI



GOODE



KASTOR



THROCKMORTON



GREEN



KITCH



CASEBOLT



GILCHRIST



L. NEWMAN



MILLER



JOBES



BRADBURY



LUTZ



CASBURN



NEVILLE



KENNEDY



DOGGETT



G. YODER



I. CUNNINGHAM



CLODFELTER



ADAMS



PALMER



NOELL



DAVID



WELCH



HULL



HINCHAW



M. NEWMAN

MEMBERS OF DELPHI

Nineteen



Twenty One

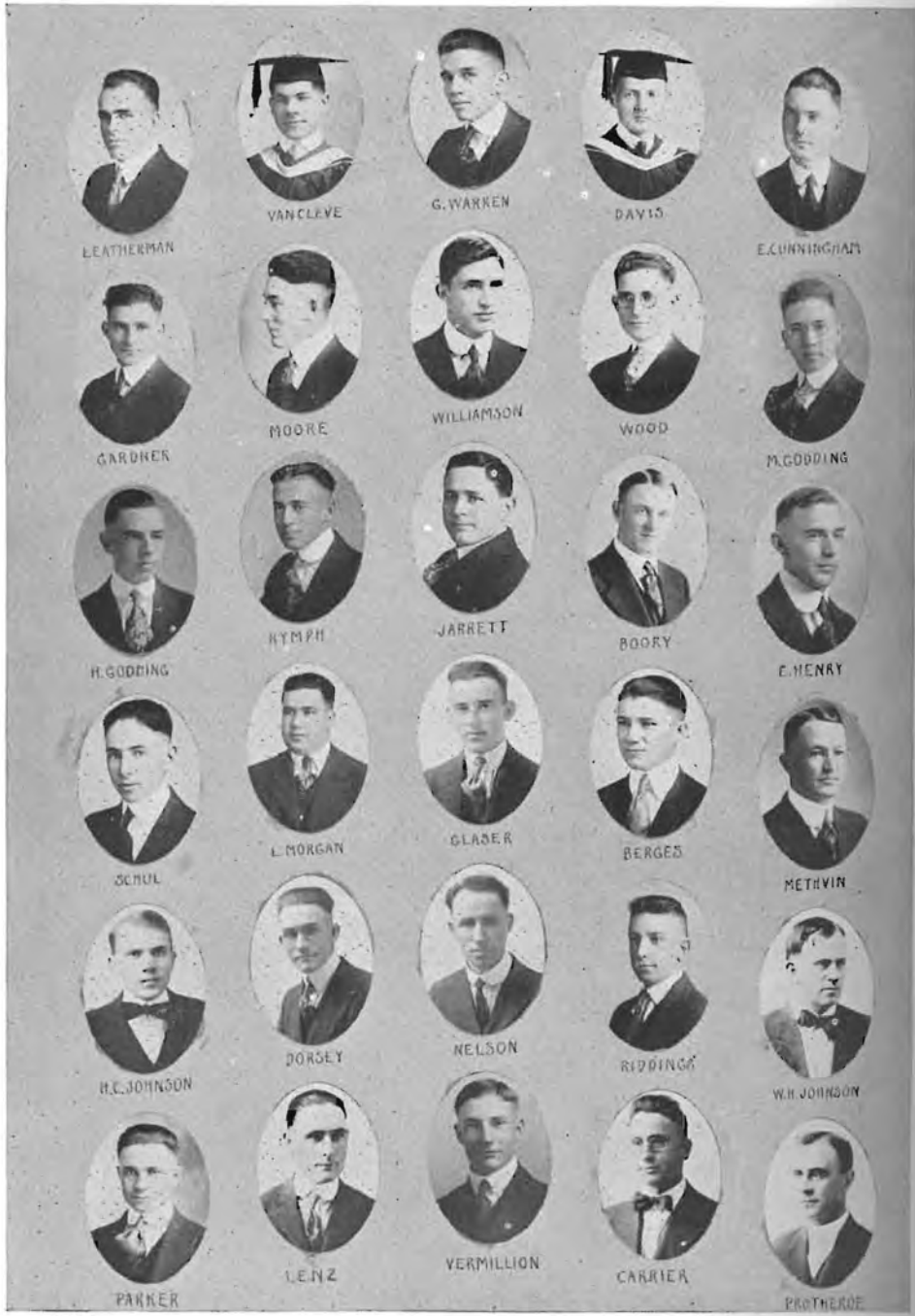

MEMBERS OF DELPHI



HONOR

DELPHIANS



RUSSEL THROCKMORTON
Capt. Elect Football - 21
Football - 19 - 20
Secty. Delphi - 20 - 22
Pres. P. Hays Deltas - 21
Gospel Team - 19
Leader - 20
Y.M.C.A. Cabinet - 20 - 21
Debate - 20
Student Volunteer Band



VINCENT REYES
Pres. Delphi - 21
Football - 19 - 21 - 22
Football Capt. - 19
Basket Ball - 19 - 21 - 20 - 21
Baseball - 19
Track - 18 - 19 - 20 - 21
Student Council - 19
Gospel Team - 19 - 20



LAWRENCE GREEN
Debate - 21
Secty. Delphi - 18
Vice-Pres. Delphi - 21
Delphian Quartet - 20 - 21
Glee Club - 19 - 18 - 20 - 21
Pres. Glee Club - 20 - 21
Gospel Team Leader - 20



CARL WARREN
Pres. Mather's Club - 20 - 21
Associate Ed. Moundbuilder - 20
Collegian Staff - 20 - 21
Student Council - 20 - 21
Y.M.C.A. Cabinet - 20 - 21
Delphian Treas. 19 - Secty. 20 - Collec. 21
Gospel Team - 19 - Leader - 20
All Star



CHARLES KASTOR
Basket Ball - 18 - 19 - 20 - 21
Track - 18 - 19 - 20 - 21
Track Capt. (State Champ) - 20
High Point Man - State Meet. 19
Vice Pres. Delphi - 20
Chm. Executive Comm. - 18
Student Council - 20 - 21
Gospel Team - 19
Leader - 20



JESSE WILLIAMSON
Debate - 21
Chm. Oratory - 20 - 21



CHARLES RNEAU
Pres. Delphi - 20
All Star



GEORGE WARREN
Debate - 21
Chm. Debate - 20 - 21
Student Council - 20
Glee Club - 20 - 21



OLIVER PARKER
Debate - 21
All. Debate - 20
Chm. Debate - 19 - 20
Gospel Team Leader - 19



FRANK BROWN
Sec. Quartet - 20 - 21
Delphian Quartet - 20 - 21
Glee Club - 20 - 21
Pres. Freshman Class - 20
Gospel Team - 20



LEVI KYPH
Chm. Debate - 21
Glee Club - 20 - 21
Gospel Team - 20
All Star



HOYT PIFER
Sec. Quartet - 19 - 20 - 21
Delphian Quartet - 19 - 20 - 21
Glee Club - 20 - 21
Band - 19 - 20 - 21

DELPHIAN HONOR PAGE





DELPHIAN BRASS QUARTET



DELPHIAN DUSKIES



VIRGIL GRAHAM - ELLIS CLARK
HAROLD WHITE - LESLIE PALMER



JOHN CARRIER
COLLET JOHNSON - CLIFFORD DOGGETT

ACTIVITIES

BOOK IV

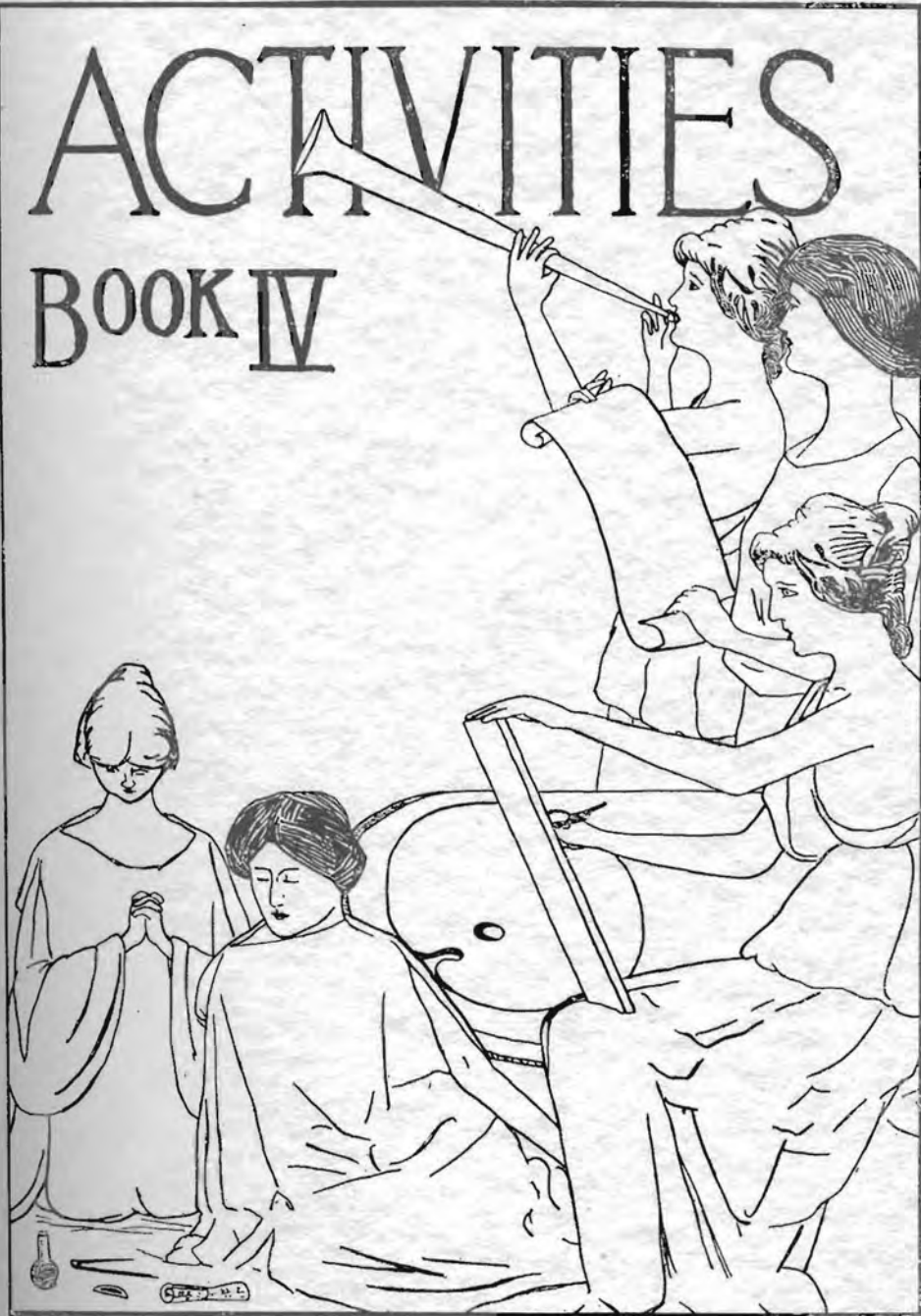

The



Moundbuilder

THE PRESS



Nineteen



Twenty One

Page One Hundred Fifty-Seven

The Moundbuilder



BLANCHE BLOXOM, Editor

EMMA LOU MESSERLI, Business Manager

The Moundbuilder Staff

BLANCHE BLOXOM.....	Editor
CARL N. WARREN.....	Associate Editor
DONALD H. NICHOLSON.....	Associate Editor
EMMA LOU MESSERLI.....	Business Manager
GLENN E. YODER.....	Assistant Business Manager
BUREN LINTHICUM.....	Art Editor
BETH THOMPSON.....	Art Editor
HOWARD YODER.....	Activities
MARY KROEKER.....	Classes
GOLDIE LAWLESS.....	Classes
PAUL L. MOORE.....	Athletics
MYRTH MCGAUGH.....	Societies
RUSSELL THROCKMORTON.....	Forensics
HAROLD WHITE.....	Y. M. C. A.
CARMEN CAREY.....	Y. W. C. A.
ELOISA CAVITT.....	Calendar
EULAH BELLE ORR.....	Jokes
EDWIN JOHNSON.....	Snapshots



THE MOUNDBUILDER STAFF



The Collegian

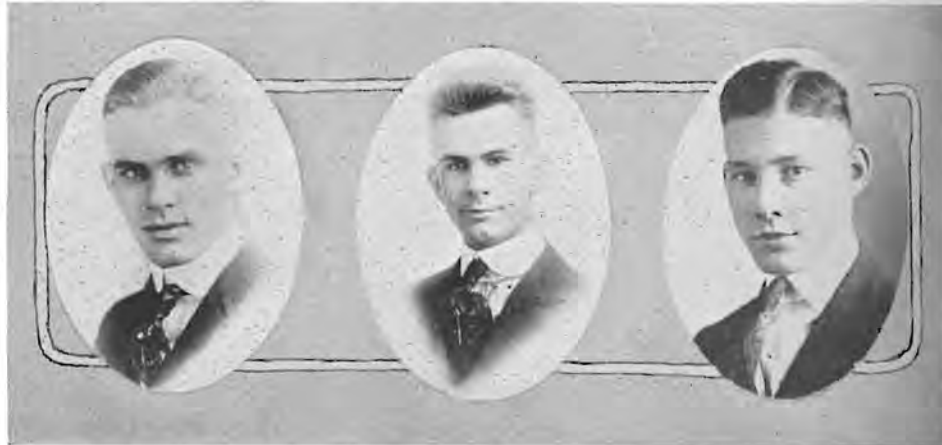

LLOYD BERTHOLF

LIAL NEWMAN

RAYMOND CAREY

THE Southwestern Collegian is the four page student publication which is edited each Thursday of the school year. The Collegian Board, elected by the student body, appoints each year the editor, business manager, associates, and associate business manager. There have been two editors this year, owing to the acceptance by Mr. Bertholf of the honor of an assistantship at John's Hopkins University at mid-year.

The principal purpose of the paper, as with most typical college publications, is to keep a historical record of all the activities of the college. However, an attempt is made through the discussion of college problems, the printing of alumni and inter-collegiate news, features, and local wit, to reduce as much as possible the monotony resulting from the recounting of events generally well known before the paper is published.

The Collegian Board



BETH THOMPSON
HERBERT SHUMWAY

PROF. J. F. PHILLIPS
HAROLD WHITE

EMMA LOU MESSERLI
HOMER GODDING



FRYE ZUHRER YWCA

INEZ KING Society

COLLEGIAN STAFF

LUELLA SMITH Personals

Carl Warren YWCA

JEWELYN WHITE Sport

HENRY DORSEY Student Volunteer

PHILIP McMOLLEN Ass't. Bus. Manager

RALPH BLOXOM Associate Editor

GORDON SCOTT Ass't. Sport

WM. HERRINGTON Reporter

LEO BRADBURY Reporter

DEAN FARNSWORTH Exchange



The Student's Council



C. WARREN, G. WARREN, ORR, McCAFFREE, M. BROWN, NICHOLSON
SNYDER, KASTOR, LEIDY, PHILLIPS, (President), E. HARRIS, DAVID
SHULER, GEORGE, MARSHALL, TENNERY, R. FOWLER, WILLIAMS, WELLS

THE Student's Council is a representative organization of the student body to permit a degree of self-government in student activities. Eighteen students, six elected from each upper class and three from each lower class, compose the Council's membership. Prof. J. F. Phillips, Chairman of the Faculty Administration Committee, acts as ex-officio president of the Council. The other officers, a vice-president and secretary, are chosen the first of each semester by the newly elected Council. Committees are appointed to take care of the routine work.

All matters with respect to student enterprizes, activities, and organizations are dealt with in the Council which acts as a board of arbitration between students and organizations of students. The entire amount of student funds is under the Council's supervision. A third function of the body is the assumption of responsibility for awarding athletic letters and emblems of honor for forensics. All the athletics of the school are under its direction.

Since its organization in 1911, the Student's Council has proved to be a valuable and satisfactory medium of relationship between the Administration of the College and the student body.

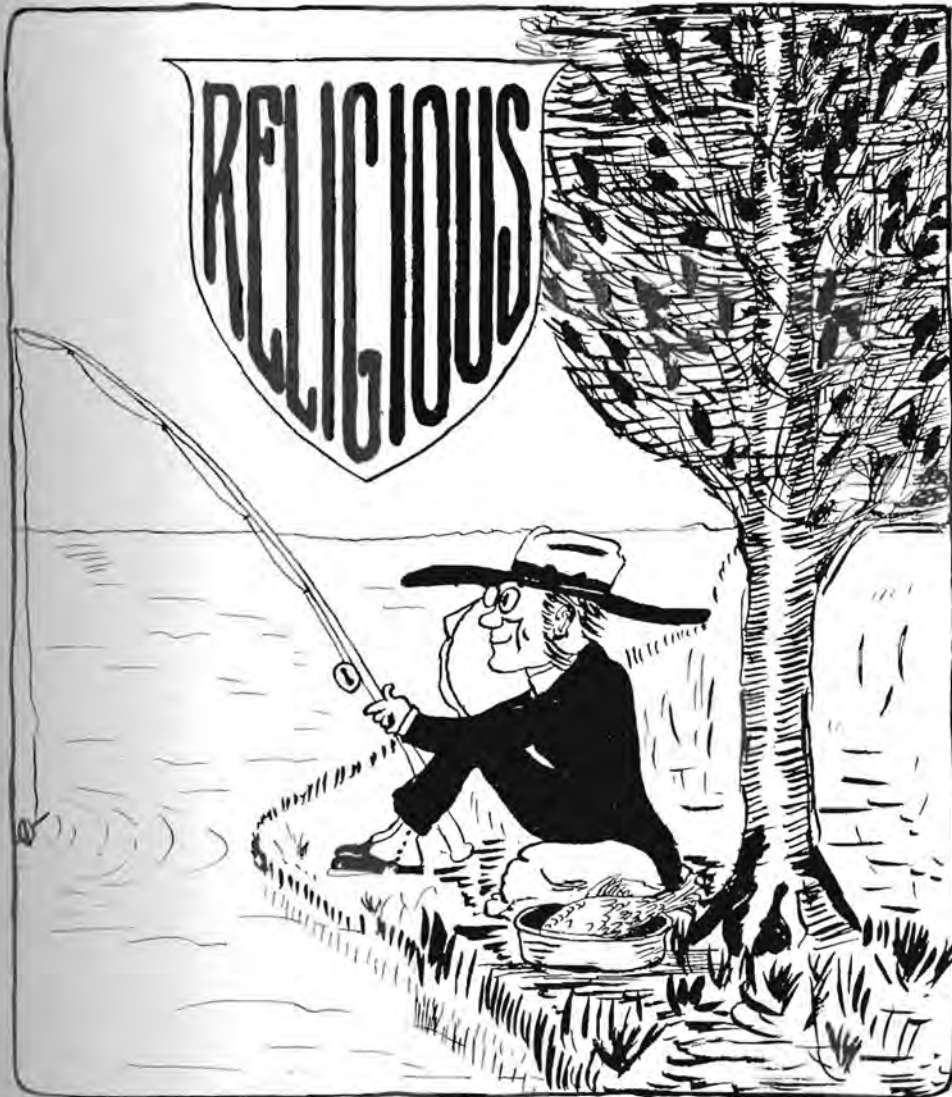

D. W. C. A. Cabinet



CLOUD, WHITE, H. PETER
KROEKER, D. MARTIN, JOLLIFFE, REECE
BLOXOM, MARSHALL, CAREY (President), KING, ZUHARS

OFFICERS

1920-21		1921-22
CARMEN CAREY.....	<i>President</i>	VIOLA REECE
BLANCHE BLOXOM.....	<i>Vice-President</i>	HELEN LAWRENCE
DOROTHY MARTIN.....	<i>Secretary</i>	HELEN MARTIN
VIOLA REECE.....	<i>Treasurer</i>	GOLDIE LAWLESS
LOIS MARSHALL.....	<i>Religious Meetings</i>	FLORENCE IRWIN
CHALCEA WHITE.....	<i>Big Sister</i>	ELSIE WULFMAYER
HELEN PETER.....	<i>Social</i>	CAROL PETER
LILLIAN CLOUD.....	<i>Conference and Conventions</i>	ALMA POWERS
INEZ KING.....	<i>Bible Study</i>	ALETTA CULBREATH
CLARA JOLLIFFE.....	<i>World Fellowship</i>	EMMA WILSON
MARY KROEKER.....	<i>Social Service</i>	MARY KROEKER
FAYE ZUHARS.....	<i>Publicity</i>	ANNA KEATON



August snow fields



Miss Halmer - Camp Leader.



Tenderfoot Hikers.



Where is my meal ticket?



"We is having our picture took."



Follow, follow, follow the gleam
To Estes Park Conference.



Strangers - How long



Irwin Bloxam Wrenchey
Carey Cox Cloud



A Sunday Afternoon Visit.





Young Women's Christian Association

THE Young Women's Christian Association of Southwestern is a student organization aiming at the harmonious development of the four-fold life of Southwestern women—their physical, mental, social, and religious natures. In turn it is loyally supported by practically all of the women of the school. Every member finds a definite place on a committee where she contributes time and talents to some special form of Association work.

The summer months find the Membership and Big Sister committee girls writing personal letters to Freshmen girls. At the opening of school the Social committee joins them in a Get-Acquainted and Like-Southwestern program. A mixer, a hike, and a joint Y. M. C. A. and Y. W. C. A. reception to new students are given. Every Big sister and upper-class woman unites in drawing the younger girls into the real sisterhood of Southwestern. The membership campaign is conducted by a personal canvass during the fourth week when the new girls pledge themselves to promote the purpose of the Association. The candle-lighting service is used to initiate members.

Through the World Fellowship committee the Y. W. C. A. has assumed a definite responsibility for foreign work. A total of fifteen hundred dollars is being raised during a period of three years to equip a Biology Laboratory in our Sister College, the Women's College of Foochow, China. The pledges come as a personal sacrifice on the part of the girls here for their sisters over there.

Very creditable work is being accomplished by Southwestern students among the Mexican inhabitants of Winfield. Classes in English, Sanitation, Civics, and Physical Training are conducted in homes, at the camps and at the Salvation Army building. More extensive work is planned for the spring among the small children, while the women of the churches are cooperating with the college girls in starting classes for the women in cooking and sewing. Other groups in the Social Service committee center their work in the State Home and in the Orphans' Home.

The devotional meetings of the Association are held on Wednesday morning at chapel time. Half of the meetings of the year have been led by students in discussion of campus problems and on special programs. A number of Faculty and Advisory Board members as well as speakers sent by the Field committee and the Student Volunteer Movement have made interesting addresses before the Association. In conjunction the Publicity committee furnish the posters, announcements, write-ups, and reading material which keep the student body alive to a variety of enterprises.

"I am come that they might have light, and that they might have it more abundantly."



CABINET 1921-1922



Y. M. C. A. Cabinet



EWAN, PIERCE, HOLMES, SHULER
 H. YODER, TRILLINGHAM, McCAFFREE, (President), WELLS, STOCKING
 C. WARREN, THROCKMORTON, FALLS, CAREY

OFFICERS

1920-21		1921-22
PAUL McCAFFREE	President	RAYMOND CAREY
DARWIN WELLS	Vice-President	HAROLD WHITE
HOWARD YODER	Secretary	EVERETT McMURRAY
MAX STOCKING	Treasurer	TED WALKER

DEPARTMENT CHAIRMEN

CONROY TRILLINGHAM	Administration	CARL WARREN
RUSSELL THROCKMORTON	Religious Education	JOHN ENGLEHARDT
JOYCE EWAN	Social Service	BUREN LINTHICUM
WILLIAM SHULER	Community Work	JAMES GREENBANK
SHAILER ARNOLD	Boy's Work	JOYCE EWAN
CARL WARREN	Publicity	WILLIAM HERRINGTON
PAUL HOLMES	Life Work Guidance	ANGELL FALLS
RAYMOND CAREY	Conventions	ELDON MARTIN
ANGELL FALLS	Employment	LIAL NEWMAN



The Young Men's Christian Association

THE Y. M. C. A., always an active, vital organization, paramount in the religious activities of the men of Southwestern, has this year, not only retained its rightful place, but has outstripped the expectations of its most optimistic friends. The completion of the school year '20-'21 marks the close of perhaps an unparalleled series of achievements toward the goal of the "Y," namely, the development of the highest type of Christian manhood.

The activities of the Association are not confined to the regular devotional meetings and social affairs, but have branched out, through its various departments, into the practical fields of Christian service within the school. Moreover, the local organization was not found wanting in its financial contribution to promote the world-wide movements of the Association. Two hundred dollars of the thousand dollar budget, which incidentally was loyally subscribed in less than twenty minutes, went to headquarters for that purpose.

The responsibility of organization and the duties of general managership fall upon the President while the regular Wednesday morning meetings are under the surveillance of the Vice-President. The value of these weekly men's meetings in a co-educational school such as Southwestern, can scarcely be overestimated.

Perhaps the most significant phase of the devotional meetings this year has been the Life-Work Guidance speakers. Of all problems confronting a college man, the obligation of choosing a life-work is the most difficult. Consequently, first-hand information on the various vocations is most welcome. Representatives of the following professions have presented their field of activity to the men during the past year: law, medicine, engineering, chemistry, ministry, journalism, the foreign field, teaching, Y. M. C. A. work, agriculture, and general business.

An employment agency has helped a large number of men to secure employment outside of school hours this year. Also, the free distribution of a Handbook of Information and the maintenance of an information bureau in the Y. M. "den" aided the new students with their first day troubles this year.

The Y. M. Stag party, a big romp in Prexy's Barn, never fails to wipe out homesickness the first week of school. The Joint Reception with the Y. W. C. A. is the first real get-acquainted "mixer" of the year. These social events are followed by a gospel team supper with a grand stag finale in the spring in the form of a Chicken Pie Supper.

To ten communities in a southeastern Kansas and northern Oklahoma, the mention of Southwestern's Gospel Teams recalls a week of church awakening and renewed spiritual activity aroused by the revival meetings held by five S. C. men during the Christmas vacation. Under the direction of the Religious Education department, leaders were chosen, teams organized and sent out to Methodist charges where the need was the greatest, for the number of teams was inadequate to supply the demand. Each team was composed of a leader, a boy's worker, a chorister and two other members. The total score of the week's meetings was one hundred and forty-three conversions and nearly a hundred reconsecrations.

Southwestern will be represented at the Y. M. Conference at Estes Park this summer by no less than ten men. Ten days in the mountains, associating with the highest stamp of men in the country, promise to make a bright spot in the life of every man who goes.



The  *Moundbuilder*



GOSPEL TEAMS

Nineteen



Twenty One

Student Volunteer Band



O. MORGAN, REECE, L. SMITH, DORSEY, TURPEN, McCAFFREE, CRAWFORD, BIGLER
WELCH, WALLACE, FOSTER, H. YODER, GOFORTH, WILSON, TOTTEN
BERTHOLF, B. MILLER, BUIRLEY, THROCKMORTON, LAWRENCE, HOOD, KISER

THE Student Volunteer Movement for Foreign Missions originated at the first international conference of Christian college students which was held at Mt. Hermon, Mass., 1886. It is international and interdenominational. It is in no sense a mission board, and does not send out missionaries to the foreign field, but is a student movement which serves as a recruiting agency for foreign missions and the volunteer goes to the field under the regular missionary organization of his church. Over 8,000 student volunteers have reached the foreign field during the short life of the movement.

Once in each student generation there is held a World Student Volunteer Convention, the last one being held at Des Moines, last year. Each year Kansas has a State Student Volunteer Conference. These mean very much in the college life of a student, and many attend who are not volunteers.

The Student Volunteer Band of Southwestern was organized in 1901 with six members. It is constituted of the students who have declared it their purpose, if God permit, to become a foreign missionary. Its object is to deepen the missionary purpose and the spiritual life of the members, to secure other volunteers, to work together in preparing ourselves for the work we believe God intends for our lives, and to promote the foreign missionary life and activities in the college and in the community.



Wesleyan Brotherhood



DORSEY, CLODFELTER, BRADBURY, WILLIAMSON, CULBREATH, P. MILLER, F. BROWN, HULL, W. JOHNSON, ENGLEHARDT, RICKARD, LENZ, GREENBANK, GROOM, FALLS LUTZ, DOGGETT, VAN CLEVE, HARRIS, GEORGE, HANKINS, THROCKMORTON PROTHIEROE BARROW, G. WARREN, CARRIER, R. WELLS, C. JOHNSON, KITCH, METHVIN

THE Wesleyan Brotherhood of Southwestern College was founded to help minister to the needs of those actively engaged in, and those looking forward to the Christian ministry as a life calling. The organization was perfected on September 29, 1920, with the following men as charter members: President A. E. Kirk, Professor J. W. Simmons, Rev. R. A. Dadisman, Rev. R. L. George, District Superintendent of the Winfield District, Rev. W. J. VanCleve, District Superintendent of the Liberal District, Rev. I. D. Harris, Pastor of Grace Church, together with twenty-six Southwestern men who are student pastors or who are preparing for the ministry.

The meetings of the Brotherhood are held in an upper room at Grace Church every Wednesday evening following the regular prayer meeting hour. It is desired to make this upper room as potent a factor in the lives of the members as was that upper room in Jerusalem where the early disciples tarried for the endowment of power from on high.





BIOLOGY OF HUMAN AFFAIRS



HELP! THE KITCHEN QUARTETTE



RUISON HALL MOVES!!!



FROLIG PREREQUISITES (DARWIN WORKS!!)



STUDENT VOLUNTEERS



ERTHOFF



STUDY DID IT. SAD?



HM LETS LOOK AT IT THIS WAY





Women's Debate



INEZ KING

MILDRED FERGUSON

HELEN LAWRENCE

Resolved, That the Federal Government should not enact legislation embodying the principles of the Kansas Court of Industrial Relations for the settlement of labor disputes, constitutionality waived.

March 22nd. Triangular debate between Southwestern, Washburn and the College of Emporia. Southwesterns' negative team, Helen Lawrence, Mildred Ferguson and Inez King, vs. Washburn at Topeka; decision 2 to 1 in favor of Southwestern.

Southwestern's affirmative team, Alma Powers, Florence Warren and Eulah Belle Orr, vs. C. of E. at Winfield, decision 2 to 1 in favor of C. of E.

April 15th. Dual debate between Southwestern and Pittsburg Normal. Southwestern's affirmative team, Alma Powers, and Eulah Belle Orr, vs. Pittsburg at Winfield, decision 3 to 0 in favor of Southwestern. Southwestern's negative team, Helen Lawrence and Inez King, vs. Pittsburg at Pittsburg, decision 2 to 1 in favor of Pittsburg.



ALMA POWERS

FLORENCE WARREN

EULAH BELLE ORR

Men's Debate



WILLIAM SHULER

OLIVER PARKER

PAUL HOLMES

Resolved, That the principle of the open shop should be obligatory by Federal Statute.

February 13th. Dual debate between Southwestern and Fairmount. Southwestern's affirmative team, Donald Nicholson and Lawrence Green, at Winfield, decision 2 to 1 in favor of Southwestern. Southwestern's negative team, Paul Holmes and William Shuler, at Wichita, decision 3 to 0 in favor of Fairmount.

March 4th. Dual debate between Southwestern and Friends. Affirmative team, Donald Nicholson and Harry Dunn, at Wichita, decision 2 to 1 in favor of Friends. Southwestern's negative team, Paul Holmes and Oliver Parker, at Winfield, decision 3 to 0 in favor of Southwestern.

March 23rd. Dual debate between Southwestern and Bethel. Southwestern's affirmative team, Donald Nicholson and Harry Dunn, at Winfield, decision 3 to 0 in favor of Bethel. Southwestern's negative team, Paul Holmes and Oliver Parker, at Newton, decision 2 to 1 in favor of Southwestern.

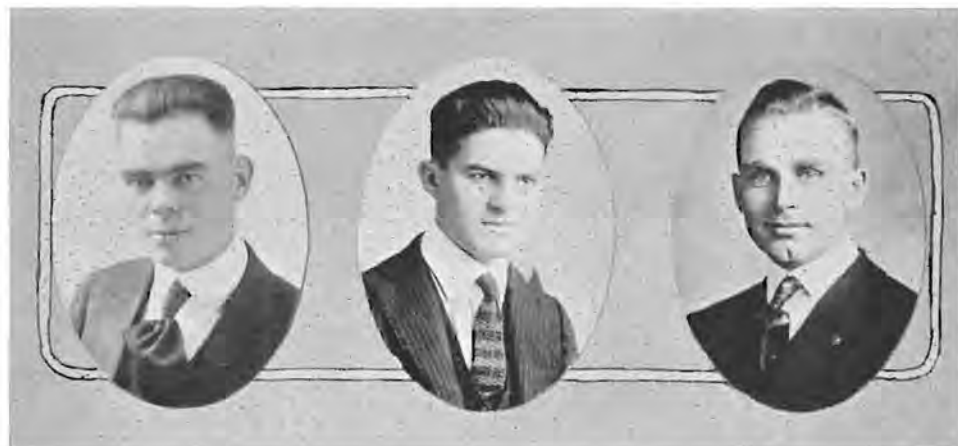

DONALD NICHOLSON

HARRY DUNN

LAWRENCE GREEN

Men's Debate

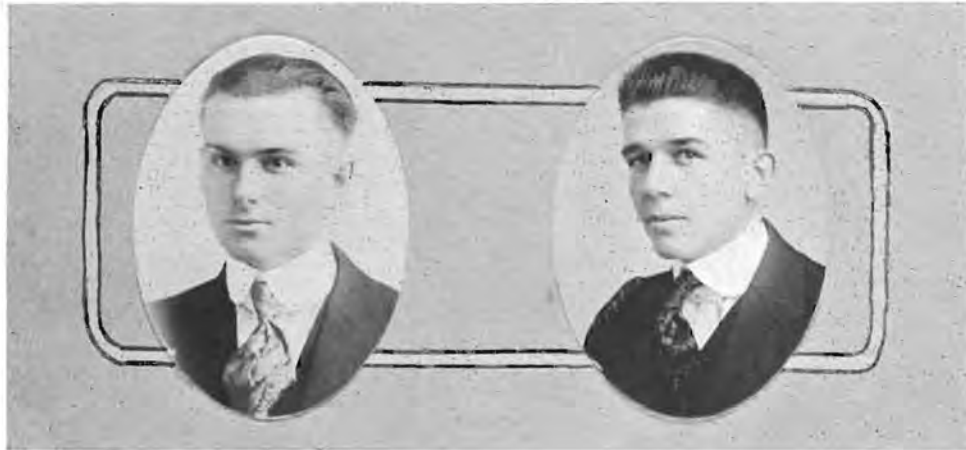

PHILLIP DIBBENS

GEORGE WARREN

Resolved, That the principle of the open shop should be made obligatory by Federal Statute.

April 22nd. Dual debate between Southwestern and Kansas Wesleyan.

Southwestern's affirmative team, Jesse Williamson and James Greenbank, at Winfield; decision 2 to 1 in favor of Kansas Wesleyan.

Southwestern's negative team, George Warren and Philip Dibbens, at Salina; decision 3 to 0 in favor of Kansas Wesleyan.



JAMES GREENBANK

JESSE WILLIAMSON

Oratory



DONALD NICHOLSON

LILLIAN CLOUD

LEVI RYMPH

Anti-Tobacco Oratorical Contest

The Anti-Tobacco Association of Kansas held its annual convention at Southwestern, March 7th and 8th. The schools represented in the contest were: Kansas Wesleyan, Miltonvale College, McPherson College, Central College, Cooper, Tabor and Southwestern. Donald Nicholson, representing Southwestern, took fifth place, the oration entitled "Tobacco Next."

Old Line Contest

The Old Line Oratorical Contest was held at Topeka. The schools participating were: Washburn, Kansas Wesleyan, Baker, Bethel, Fairmount and Southwestern. Southwestern was represented in this contest by Levi Rymph, whose oration entitled "E Pluribus Unum," took fourth place.

Women's State Oratorical Contest

The women's state oratorical contest was held this year at Friends University April 28th. The schools represented were Friends, Fairmount, Sterling, C. of E. Washburn and Southwestern. Southwestern was represented by Lillian Cloud, whose oration, entitled "The Destiny of Our Nation," won second place.



RUSSEL THROCKMOTTEN

MARTHA LEE

PRESIDENT KIRK

CHARLOTTE BUNGERT

DONALD NICHOLSON

EMMA LOU MESSELY

PAULINE LEIDY

PAUL HOLMES

INEZ KING

RAYMOND CAREY

PI KAPPA DELTA

Nineteen  Twenty One



Southwestern Women's Quartette



EISIE WULFMEYER, GLADYS SAUNDERS, RUBY SAUNDERS
EDITH POORE

THE Southwestern Women's Quartette this year has had an unusually successful season, ranking for the first time in the history of the school, with the Men's Quartette as college entertainers. Their appearance never fails to be highly appreciated, not only by home audiences, but also by audiences which they have entertained on their tours and engagements during the year.

The four girls are chosen by the voice instructor of the Fine Arts Department in an open try-out at the beginning of the year. Like the Men's Quartette, their entertainments are under the supervision of that Department.

Assisted by an accompanist and a reader, the Quartette is able to present a variety of numbers, both musical and dramatic, which would do credit to any group on the Chautauqua or lyceum platform.



Southwestern Male Quartette



CONROY TRILLINGHAM, FRANK BROWN, PAUL McCAFFREE
HOYT PIPER

THE Southwestern Male Quartette is selected each year from the Men's Glee Club by the voice instructor and its activities are under the surveillance of the Fine Arts Department.

The Quartette is doubtless the most popular group of entertainers on the platform of the college. In choosing its members as wide a variety of talent as possible is assembled so that their entertainments are not restricted to voice work alone. Their program consists of vocal quartettes, duets, and solos; cornet, trombone, and piano numbers, and readings. A one-act comedy is a feature of this year's program.

During the summer vacation the Quartette tours the Southwest Kansas Conference in the interests of the college. Their high-class entertainments have proved an excellent medium of advertising for Southwestern.



Women's Glee Club



Carmen Casper
 Ruth Bell Sec.
 Fred. [unclear]
 Elsie Weingarten
 Lee [unclear]
 Wilma [unclear]
 Emma [unclear]
 Ruth [unclear]
 Clyde [unclear]
 Lillian [unclear]
 Fred [unclear]
 Nancy [unclear]
 Anne [unclear]
 Margaret [unclear]
 Verlin [unclear]
 Pearl [unclear]
 Charle [unclear]
 Elona [unclear]
 Jessie [unclear]
 Louise [unclear]
 Wilma [unclear]
 Edith [unclear]
 Luc [unclear]
 Lee [unclear]
 Hazel [unclear]
 Elizabeth [unclear]
 Lucille [unclear]
 Florence [unclear]
 Rose [unclear]
 Beulah [unclear]
 Lucian [unclear]
 Beth [unclear]
 Ruby [unclear]
 Ethel [unclear]
 Eva [unclear]
 Ethel [unclear]
 Mrs. [unclear] - Pianist



Men's Glee Club



CAREY, M. STOCKING, CASEBOLT, H. YODER, McCAFFREE, SEACAJ, GREEN, RYMPH
PROF. ROYER, PALMER, DORSEY, PIPER, CARRIER, F. BROWN, M. RUTLEGE, MATHVIN, E. MOORE
TRILLINGHAM, WALKER, BOWEN, HINSHAW, M. BROWN, G. WARREN, HULPIEU, I. CUNNINGHAM

- | | |
|----------------------|---------------------|
| PROFESSOR ROYER..... | Director |
| LAWRENCE GREEN..... | President |
| RAYMOND CAREY..... | Business Manager |
| THERON HINSHAW..... | Secretary-Treasurer |
| HAROLD HULPIEU..... | Librarian |

The Men's Glee Club is one of the outstanding organizations in the Department of Fine Arts. It is composed of twenty-four voices selected from the men of the school by the director of the club. Although the organization this year is composed entirely of new voices, under the competent directorship of Professor Royer, it has developed into an organization worthy of any college.

During the month of February, the club made a tour of the state, giving concerts at Valley Center, Halstead, Lyons, McPherson and Wichita. Every program was received by exceptionally large audiences, and the splendid entertainment given the club proved the tour a great success.

The club has united with the Ladies' Glee Club, College Chorus, St. John's chorus and the Church Choirs of the city in presenting "The Holy City" at the May Festival during Commencement week.





Southwestern College Symphony Orchestra

Left to right. EACH, BENEDICT, HENRY, CODDING, BEACHER, CUMMINGS, TREKELL, ROYER, H. PETER, L. SMITH, C. PEIER, McNEAL, W. G. SMITH, H. E. SMITH, WORTMAN, DIRECTOR H. H. ALTVATER, WATERS, GRAHAM, G. YODER, WHITE, JOHNSON, STOUT, PIFER, ROBINSON, BERTHOLF, FOWLER, H. YODER, ALSPAUGH, JOBES

The Southwestern Band



GRAHAM, H. WHITE, TRILLINGHAM, PALMER
GREEN, I. CUNNINGHAM, RICKARD, WALKER, SMITH, M. STOCKING
BERTHOLF, PIPER, BARROW, ORR, WOODARD, TOTTEN

THE Southwestern College Band is an organization composed of students who play band instruments and who are willing to devote a small part of their time and talent in the production of good band music.

The Band is under the direction of the Fine Arts Department, but it is customary for that Department to choose one of the members to act as Student Band Leader throughout the school year. Mr. Conroy Trillingham is the leader at present.

The primary object of the band is to develop its members in that particular field of music. Secondly, the Band furnishes music for the school's athletic contests, besides playing at Rooter's Club chapels and various celebrations during the year. Concerts, one at mid-year and another in the spring, are the formal appearances of the organization. The Band will have an important part in the Annual Music Festival in the spring, which, no doubt, will be one of Southwestern's most significant productions.

Music Supervisors



H. BECK, MCGAUGH
MORRISON, NEAL, PRATHER
WULFMEYER, UPSTONE, MISS NEFF (Instructor), G. SAUNDERS

THE Music courses have been carefully designed to graduate the student with the best and most complete training possible in the branch of study selected by the student. The Supervisor's Course is exceptionally strong. This course prepares students to become teachers and supervisors of music in grade and high schools at the end of two year's study. Ineta Neal, Elsie Wulfmeyer, Clyde Stocking, Gladys Upstone, and Eva Morrison make up the first graduating class in this splendid course at Southwestern.

Arrangements are being made whereby the Students of Southwestern College, registered in the Supervisor's Course, will have the privilege of the use of the Public Schools of Winfield for Observation and Practice Teaching. The immense advantages thus opened to the students are obvious as Winfield schools are noted throughout the country.

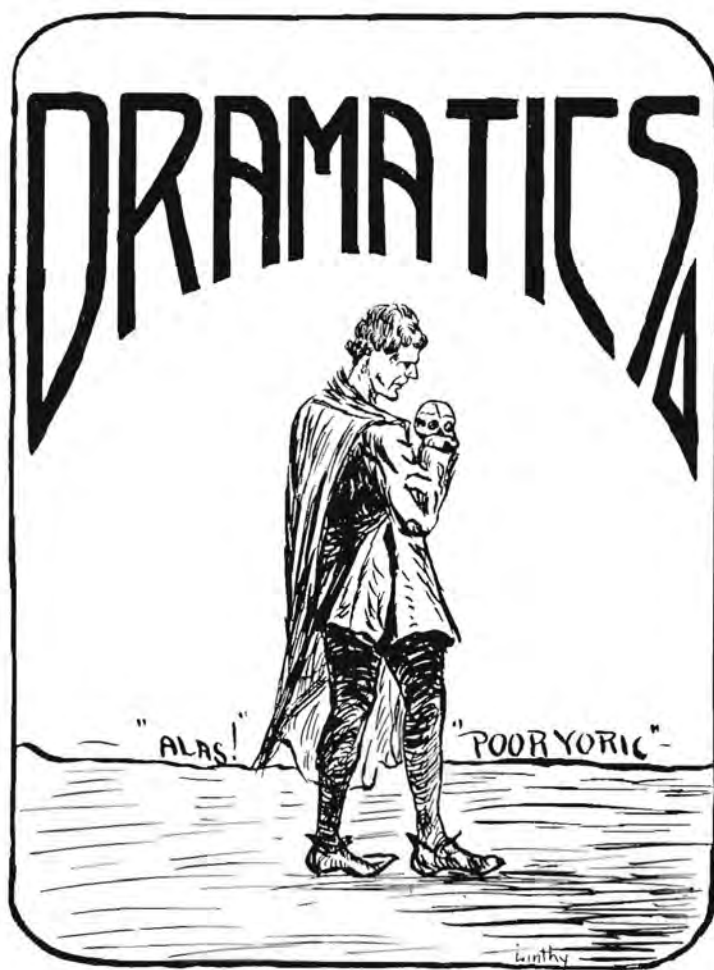

Campus Players



G. LEATHERMAN, BERTHOLF
CAREY, MISS TROUTWEIN, MESSERLI, WHITE
TENNERY (President), MOORE, MISS LEE, MCCAFFREE, ORR

IN the Spring of '19 the dramatic interests of Southwestern had reached the stage which warranted a definite organization for the purpose of furthering the amateur standards of the school. With this in view, eleven members of the Dramatics Class, taught by Miss Martha Lee, met with her and laid the foundations for the Campus Players. It was decided that the membership should be fixed at fifteen - nine men and six women. Olney D. Newman was chosen President, Lenore Aller, Secretary, and Irma Thomas, business manager.

Campus Players are closing their second year with the spring production, "The Mob," a Galsworthy play of exceptional merit. It has been Miss Lee's policy to present the most representative contemporary productions and as a consequence Southwestern has witnessed several plays which do credit to much larger organizations.

The membership up to the present time includes the following people: Newman, Myers, King, Bray, Aller, Tennery, Thomas, Barnes, Beach, Fulton, Headrick, the charter members; and Waddle, Johnston, Moore, Orr, Messerli, McCaffree, Mayse, Leatherman, Hartenbower, Detter, Bertholf, C. Bloxom, McGuire, Carey, and White.



BILLY



MICE AND MEN



THE MELTING-POT

CAMPUS PLAYERS



JUNIOR - PLAY



Evelyn Della Or Clarence Perry Bill Thompson
 Carl Bloom Helen Lucher Paul Moore
 Max Stocking Onis Moiqua Emma Lou Messeri



"Rise, Sir, from that semi-recumbent posture. It is extremely awkward."



THE SUNKEN BELL



DRAMATICS CLASS



He who knows not and knows not that he knows not, is a Freshman; shun him.
 He who knows not and knows that he knows not, is a Sophomore; honor him.
 He who knows and knows not that he knows, is a Junior; pity him.
 He who knows and knows that he knows, is a Senior; prize him.



THE LANDING OF THE PILGRIMS



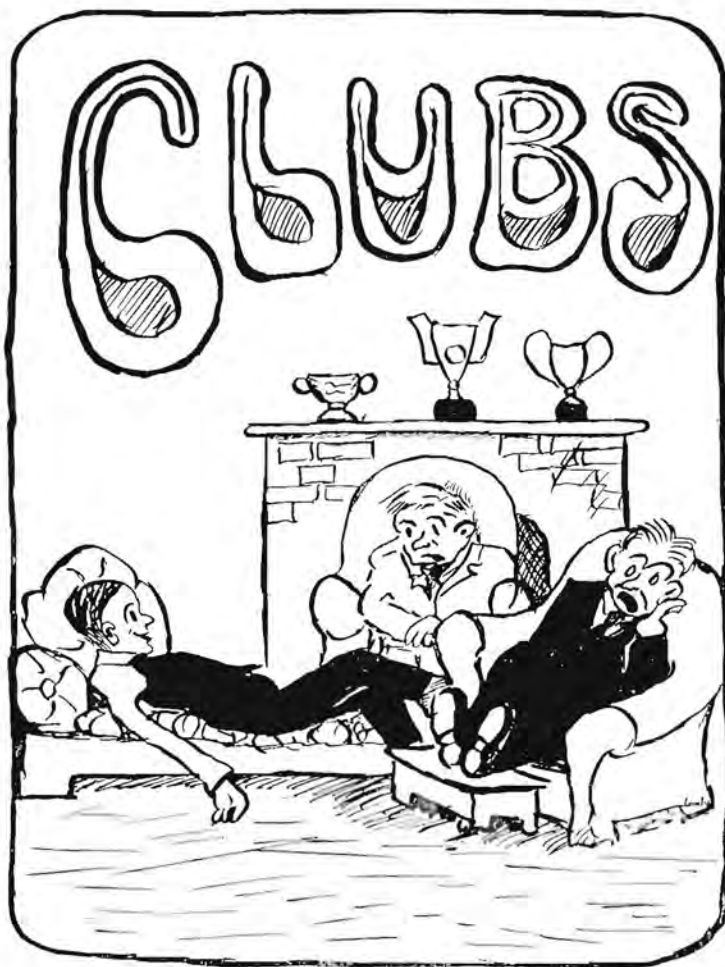

The Rooters' Club



JOYCE EWAN, CARL WARREN (President), INEZ KING (Treasurer), ANGELL FALLS

BENEATH the placidity of the ordinary grind of lessons and activities moves an undercurrent of healthy, youthful enthusiasm which, frequently breaking out, marks college life as earthly paradise. Largely through the activities of the Rooters' Club, which is pep personified, Southwestern is noted for this school spirit. By ingenious chapel stunts, downtown parades, midnight rallies, and raids on enemy camps, bonfires, aeroplane flights, funerals for fallen opponents—anything and everything but poor sportsmanship—it boosts the representatives of the school.

Under the leadership of President Warren, the Rooters' Club this year has been incessantly on the job of keeping the old purple and white on top.



Society for Sociological Research



KASTOR, ELWELL, STEVENS, SIMPSON, METHVIN
 NICHOLS, RENEAU, G. LEATHERMAN, PROF. ROSS, McCAFFREE, WELLS
 H. BECK, McNEIL, GOFORTH, REECE, G. SCOTT, J. SCOTT

THE Southwestern Society for Sociological Research was organized this year under the direction of Professor Ross by a group of upper classmen with six hours of college work in the Department of Social Science as the requisite for membership. Through a more complete and practical analysis of social problems than is possible in the classroom, the Society aims to promote advanced research in the field of Sociology. The reasons for and methods of checking juvenile delinquency has received special attention through the study of data collected in original investigations by Professor Ross.

The Society plans an extensive study of conditions in Winfield as a part of its future work. Membership in the National Organization for Sociological Research is a possibility as the Society is apparently established on a permanent basis.

The Society now has eighteen charter members and three honorary members, Professors Stout, Ewald, and Altvater. This year's officers are Darwin Wells, President, and Joy Scott, Secretary.



Le Cercle Francais



Spanish Club



The Southwestern Chemical Society



SPITLER, PROF. ONCLEY, LINTHICUM
DAVIS, W. STEINER, E. JOHNSON, R. STEINER
SCOTT, DAY, QUEEN, ELDER, PRATHER

THE Southwestern Chemical Society, organized for the purpose of studying current literature involving research and chemical problems of the day, was founded the first of this school year by majors in the chemistry section of the Science Department. Active membership consists only of persons taking Chemical Journal Seminar, although associate membership is open to anyone interested in the work. Plans are now under way for affiliating the Society with Theta Chi Delta, a national organization with the similar aim of study in and the extension of the field of chemistry.

A number of noted chemists have addressed the society at various times during the year on subjects of practical value and interest to students of chemistry.

At the regular weekly meetings reports and discussions serve to mutually benefit the members of the organization. The present officers are John Queen, President, and La Vere Davis, Secretary-Treasurer.

All Stars



THE unbroken string of dazzling pigiron victories of the immortal aggregation of mighty satellites, the All Stars, again this year so greatly surpassed the record of the varsity that the battle-scarred heroes, according to the ancient custom, gathered with their admiring Staresses in the attic of Richardson Hall where they vehemently proclaimed the everlasting glory of their valorous deeds. The splendor and magnificance of this glorification as well as the eloquence of the egotistic veterans surpasses all the other social affairs of the school as kindergarten tea parties. Toggled out in motley gorgeous outfits, the gallants escort their favorite ladies to their majestic attic hall where their super-modest self aggrandizement at the regal feast served by new Stars is truly awe inspiring. The election of officers is simple for each Star invariably nominates himself. This year Mustardine Brown, Bitter End, and Caffelora Warren, Hen Cackle, emerged on top and will lead the exalted aggregation through the coming season to traditional triumph.

Sketch Club

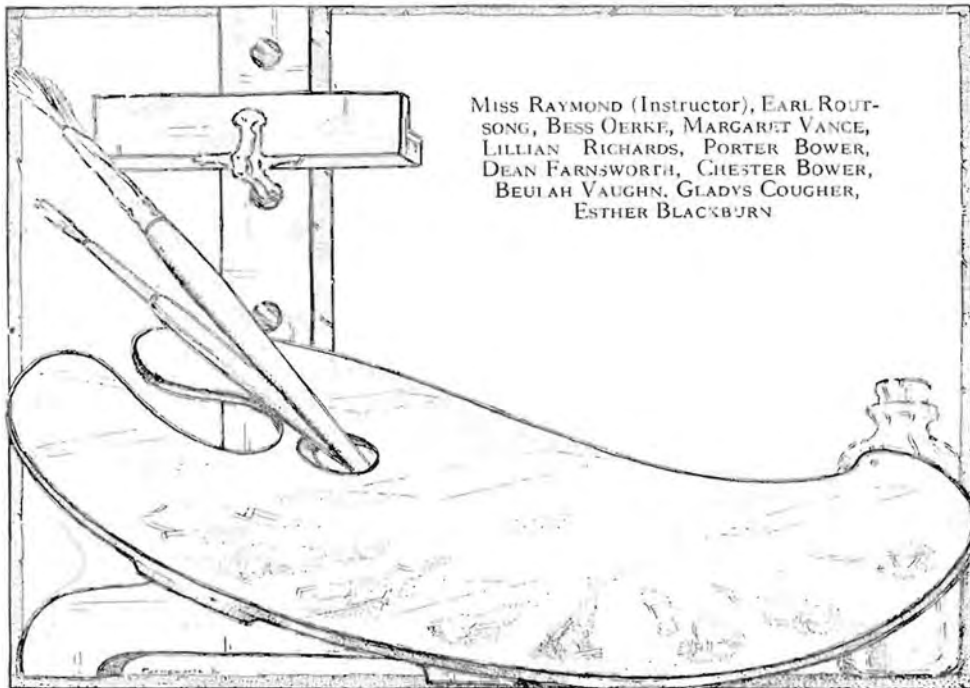



ATHLETICS

BOOK V

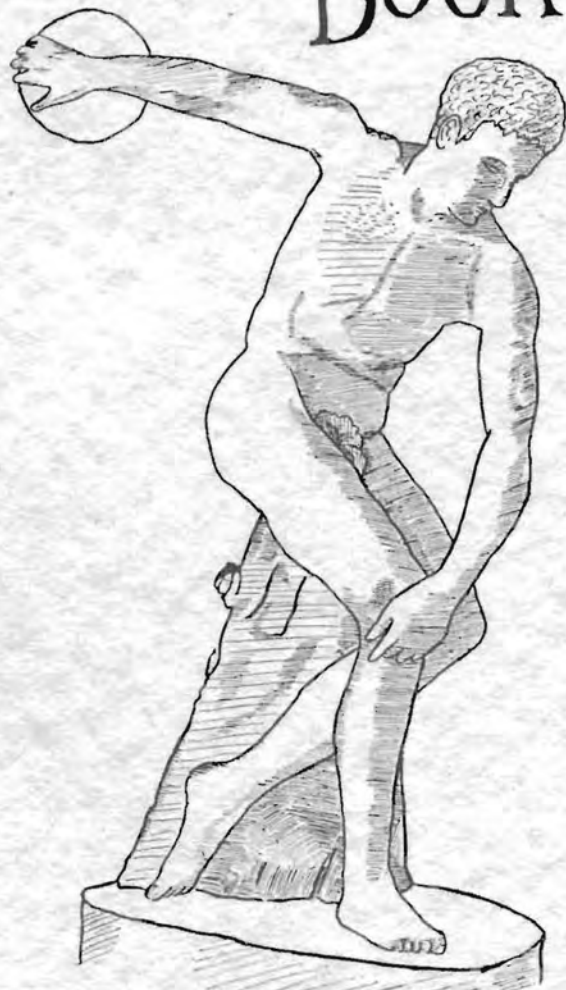

The



Moundbuilder



Nineteen



Twenty One



Coach Willis S. Bates

Coach Bates is one of Southwestern's greatest assets. He is one of the best coaches in the state and much of the credit for Southwestern's success in athletics belongs to him. He is known as "Bill" by the students and his jovial good nature has made him unanimously popular with them.

Football 1919

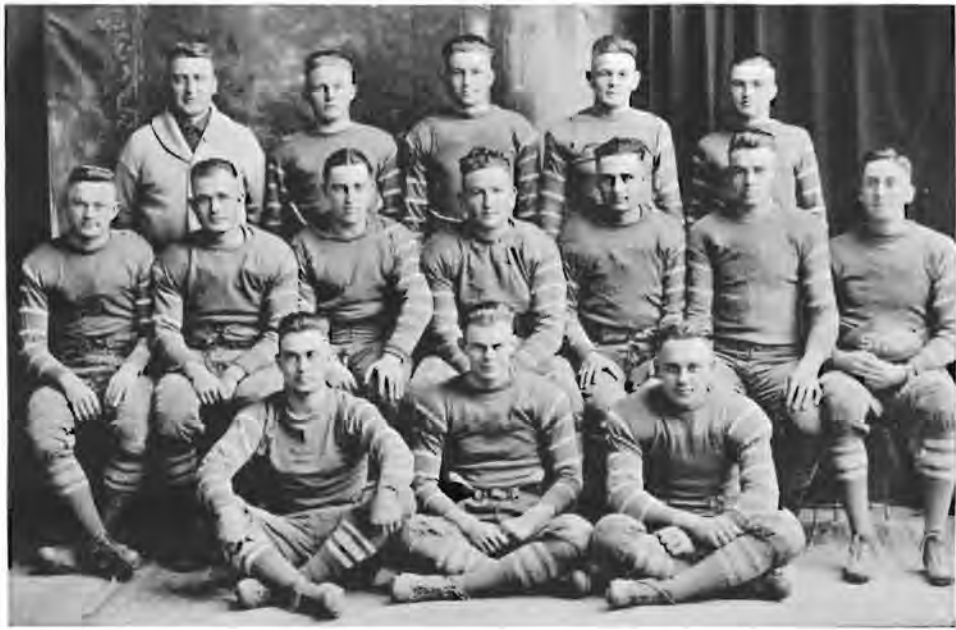

COACH BATES, THROCKMORTON, RUTLEGE, DALBOM, MARTENEY
SEAMAN, G. LEATHERMAN, GRIMSLEY, JENNINGS, KESSLER, KAHLER, KEYES
EVANS, MOORE, GROSSMAN

1919 Football Review

THE prospects for a successful season were indeed bright when the gridiron candidates of 1919 made their initial appearance on the field. Besides the seven letter men which included Dalbom, Grimsley, and Jennings, who had won all-state honors, there was an unusually large number of recruits. From this material, through gruelling practice, Coach Bill moulded a team which was both weighty and fast.

After defeating Cooper, Hays and Friends, the team had hopes of going through the season without defeat. But these hopes were crushed in the College of Emporia game when the C. of E. aggregation tallied two touch-downs and the Moundbuilders failed to score. The following week with the team crippled and the chances for the championship practically gone, the Batesmen put up the best fight of the season when they defeated the strong Emporia Normal eleven. The second defeat of the year came at the hands of Baker. The game was close and was a good exhibition of football. When Fairmount came down, the Jinx was with the Builders. The visitors were completely outclassed with a score of 20 to 0. The Swedes from Bethany proved to be another easy mark and took the count 27 to 7. In the final game at Pittsburg, though Southwestern was ahead twice, the Teachers succeeded in nosing out the Moundbuilders by three points.

Football Schedule

Southwestern.. 39	Cooper..... 6	Southwestern...14	Emporia Normal..... 7
Southwestern.. 10	Hays..... 0	Southwestern... 7	Baker.....14
Southwestern.. 7	Friends..... 6	Southwestern...20	Fairmount..... 0
Southwestern... 0	C. of E..... 14	Southwestern...27	Bethany..... 7
	Southwestern...10	Pittsburg..... 13	

Football 1920



COACH BATES, KAHLER, E. CLARK, V. KEYES, SMITH, GRIMSLEY, THROCKMORTON, HINSHAW, G. LEATHERMAN, JARRETT, GROSSMAN, E. KEYES, MOORE, G. GARDNER, H. DUNN

1920 Football Review

WITH little material and some of the best men of the 1919 squad graduated, the football prospects of the 1920 season were not the best. Leatherman, Grimsley, Kahler, and several other letter men were back, but without Dalbom, for four years Southwestern's star quarter-back, the team was greatly in need of a man possessing the brains and ability required to pilot it through a successful season.

The first encounter was with Cooper. It was an easy victory for Southwestern, the second team playing the first three quarters. The following game with the heavier and more experienced Oklahoma Aggies was a battle royal. The 7 to 7 score was an encouragement and it was hoped that the Moundbuilders would show unexpected strength, but the Fairmount game was characterized by ragged playing on the part of both teams and closed without either being able to score. The following week C. of E. completely outclassed the Bates aggregation, but Southwestern came back in great style and defeated the Emporia Normals by a 13 to 7 score. The account of the remaining games is a hard luck story as there were no more victories.

In terms of games won and lost the season was a disappointment; nevertheless, there never was a Southwestern team that worked harder or played a cleaner brand of ball than the 1920 season.

Football Schedule

Southwestern...11	Cooper..... 7	Southwestern... 0	Baker..... 13
Southwestern 7	Oklahoma Aggies... 7	Southwestern... 7	Friends..... 28
Southwestern 0	Fairmount..... 0	Southwestern... 0	Bethany..... 29
Southwestern... 0	C. of E..... 54	Southwestern... 0	Pittsburg..... 28
	Southwestern...13	Emporia Normal..... 7	



Basketball



Basketball 1919-'20



KASTOR, DILLENBECK, CAIRNS, KEYES, KAHLER, GARDNER, DALBOM, COACH BATES

1919-20 Basketball Review

THE completion of the heaviest schedule that a Moundbuilder aggregation ever attempted without a single defeat was an accomplishment of which Southwestern College is justly proud. Besides winning the State Championship, the 1919 quintet set a new record in Southwestern's basketball history. Never before has a Builder squad gone through an all victorious season.

The first up-state trip offered the most difficulties. In the Emporia Normal game the Normals sprung a surprise by leading in the first half, but the Batesmen, rallying in the last few minutes, finished the score 44 to 32 in their favor. The following night the Ottawa aggregation turned loose a series of new formations which for the first ten minutes had the Southwestern five dazed and at the end of that period Ottawa was leading by a score of 21 to 4. But the Builders came back and played a spectacular game, finishing five points ahead of their opponents. In none of the following games was Southwestern's superiority threatened, all of them being won by more than a ten point margin. Two post season games were arranged with the Henry Kendall College five, which had won victories over all the best teams in Oklahoma and Texas. The Oklahoma quintet was easily defeated in both encounters, thus yielding to Southwestern an undisputed title to the championship of Texas and Oklahoma as well as Kansas.

The team is deserving of the highest commendation. Gardner was selected as Captain of the all-state team and Cairns won a place as guard. Keyes and Kahler were awarded positions on the second team and Dalbom won honorable mention.

Basketball Schedule

Southwestern....47	Friends.....17	Southwestern....34	C. of E.....23
Southwestern....43	St. Johns.....17	Southwestern....43	Emporia Normal.....27
Southwestern....45	St. Johns.....19	Southwestern....45	Friends.....17
Southwestern....34	Fairmount.....22	Southwestern....31	Bethany.....20
Southwestern....44	Emporia Normal....32	Southwestern....32	Fairmount.....23
Southwestern....43	Ottawa.....39	Southwestern....46	Kendall.....15
Southwestern....31	Washburn.....26	Southwestern....48	Kendall.....23

The National Basketball Tournament

Southwestern Winners of Second Place

THE great American basketball classic was held this year at Kansas City. From the Great Lakes to the Gulf and from the Atlantic to the Pacific, picked teams, the Nation's best basketekers, gathered to match their skill. In the minds of the critics, Southwestern, the "Village College Team" as it was at first dubbed, was one of the least of the thirty-two; but the sentiment changed. By surpassing all other college fives, Southwestern achieved National fame in the basketball world.

The Moundbuilder's initial game was with the Whiting Owls. The Owls were former National Champions and were favorites with the Eastern coaches who had seen them in action, some of them having gone so far as to pick them for the Championship. The defeat of the Whiting team by the Collegians was the first surprise of the tournament. The Batesmen took the lead at the outset and held it despite the desperate attempts of the Indiana team. The contest was stubbornly fought from start to finish, the score being twenty-eight to twenty-one.

The second game of the series was with the strong Tabernacle team of Kansas City. They were defeated by a score of thirty-three to thirty-one in a brilliant game marked by fast play and the result was doubtful until the end of the contest.

The following night the Builders fought their way into the semi-finals. Playing a great brand of basketball, they easily eliminated the Des Moines team. The Iowans, though reputed to be a fast bunch, were no match for the Southwesterners who rolled up fifty-one points to their opponent's twelve.

The Atlanta Athletic Club was by no means an easy team to defeat, but the Builders piled up a big score in the early stages of the game with the Southerners. In the last half the Georgians rallied, but failed to come out ahead, the score being thirty-six to thirty-one.

The last night ten thousand fans saw the K. C. A. C. game which authorities say was the fastest in court history. For the first five minutes the Southwesterners held the Kansas City five helpless by their attack of sensational long shots. Then the Singer-De Bernardi combination limbered up and rolled in four goals in rapid succession and the battle royal began. Only once in the first half did the Blue Diamonds lead, but after the first few minutes the Builders were never more than five points ahead. The gun ended the first half with the score twenty-one to twenty in favor of Southwestern. When the second half began, the tension was fearful. The Batesmen shot from all angles of the court with amazing accuracy. The Athletic Club retaliated with short passes and sure shots. Then De Bernardi broke the dead-lock with two baskets, giving the Missouri five a lead of four points. The Collegians were never again in the lead and the greatest basket-ball game in history ended with the Kansas City Athletic Club National Champions by six points.

In the State

In the State the Builders had a rather erratic season. Showing at times flashes of the brilliant form of which they were capable, they lost to teams who should have been defeated decisively. But in the words of a prominent authority in the state, "Southwestern lost several games in the Kansas Conference, yet no other team in the state could have approached the Bates Five in their final games."



EDMUND CAIRNS, CAPTAIN

All-American Guard

"Chop" is a Winfield High School product and was captain of its all victorious team of 1919. This was his second year at Southwestern. Cairns has the unique record of having played forty-seven consecutive games without suffering defeat. His work at the National Tournament was so outstanding that he was chosen all-American guard. In addition to that he has held an all-state position for two years.



VINCENT KEYES

All-American Guard

Keyes, one of the greatest athletes ever turned out at Southwestern, has won letters for four years in three sports and has captained teams in each of them. He is widely known throughout the state for his ability and clean sportsmanship. "Keysie" is a graduate of Pretty Prairie High School. He made himself famous as a basketball player at the Kansas City tournament and was chosen as All-American guard. The Moundbuilders will miss him next year.



GEORGE GARDNER

Captain-elect

George is one of the greatest forwards ever produced in this part of the country. For three years he has been chosen All-State forward, and has scored more than any other man in the conference. He is a graduate of Arkansas City High School. At the National Tournament he was one of the outstanding forwards and received honorable mention when the All-American Team was chosen. He was awarded his third "S" for basketball this year. He also has letters in football and track.



PAUL REIF

"Pete" was captain of last year's Winfield High School team which won National fame in Wisconsin. He was considered the best all around player entered in the National high school tournament. He is a great forward and with another year's experience has the ability to become as good a player as Singer, the marvelous forward, who captains the All-American Team this year. Reif is a forward on both the second All-American and the second All-State teams.





ARTHUR KAHLER

Kahler is a product of Arkansas City High School and was Captain of the basketball team there during his Senior year. "Art's" fame as an athlete is not limited to basketball. He has been one of the mainstays of the football team and is a good track man. In the capacity of center, he was considered by many of the critics at the National Tournament to be second only to the great De Bernardi. He received honorable mention when the All-American was picked and was center on the All-State team.



CHARLES KASTOR

"Charlie" is from Harper High School and is an all around athlete. Last year he was captain of Southwestern's state championship track team. Kastor is a man who can always be depended on in any sport and he could make any college quintet in the state, but has been unfortunate in attending college during the reign of such great forwards as Dalbom, Gardner, and Reif. He will receive his second letter in basketball this year and is the only man on the team besides Keyes who will graduate in the spring.





BOYD SMITH

"Toy" is one of the best guards ever turned out by Winfield High School. At the state high school tournament several years ago not a man whom he guarded made a single basket. Last year he was a guard on the Manhattan freshman team. He made his first letter at Southwestern this year and will fill Keyes' place on next year's team. Basketball is not his only sport; he is a football and a track letter man.



JAMES GARDNER

"Jimmie" is a member of the basketball famous Gardner family of Arkansas City. Although he entered school too late to make his letter this year, he is one of the eight men who made Southwestern famous at the National Tournament. He has a high school record back of him and great things are expected of him next year.

Basketball 1919-20



COACH BATES, BRAY, CLOUD, HEDRICK, MARSHALL,
WEST, MESSERLI, NEWBILL, BOYLE, RODERICK, RALSTON

Basketball Review

THE 1919-1920 Women's basketball season at its opening bid fair to be a victorious one. Four letter women were back and there were a large number of former high school stars out for practise.

The opening games with St. John's was a walkaway for the Builders. Bray and Hedrick at the forward positions piled up a total of thirty-five points, while Marshall and Messerli as guards held the Saints down to seven points. Cloud and West played stellar games in the central division of the court.

The other two games of the season resulted in defeat for the Southwesterners. The Normal girls were unusually large and played above the heads of the Builders, while the C. of E. team was simply too fast for the Bateswomen.

However, the Builder women were fast and had good team work. Had not the up-state team been usually strong, they would no doubt had a more successful season.

Schedule of Games

Southwestern.....	35	St. Johns.....	7
Southwestern.....	9	Normals.....	8
Southwestern.....	10	C. of E.....	16

Basketball 1920-21



CRICK, COACH BATES, WEST, VAN VALKENBURGH
RALSTON, BRAY, DENNEY, NEAL
CUMMINGS, CLOUD, MARSHALL

Basket Ball Review

GIRLS' basketball was a decided success in Southwestern this year. Forty girls were on the floor when the whistle blew for the first practice. With such a squad and with Coach Bates as director, it is no wonder that the season's results were gratifying.

Five games were scheduled, all but two of which were with other Kansas colleges. In the two out-of-state games with the Oklahoma girls of Phillips University, the Southwesterners suffered defeat by narrow margins. In their own state the Builders had an all-victorious season, defeating all their opponents and returning from the state trip with the title "Champions of Kansas."

The personnel of such a team is deserving of commendation. Captain Cloud usually reigned at center, but Marian Bray was a worthy understudy. They were ably assisted by Helen West or Lois Van Valkenberg as running centers. Reba Denney, Inita Neal, and Bonita Ralston lead the scoring; while Lois Marshall, Irene Crick, and Ermal Cummings were the able guards.

Schedule of Games

Southwestern.....	15	Phillips U.....	18
Southwestern.....	12	Phillips U.....	24
Southwestern.....	24	Sterling.....	21
Southwestern.....	23	Bethany.....	21
Southwestern.....	2	McPherson.....	0



State Champions 1920

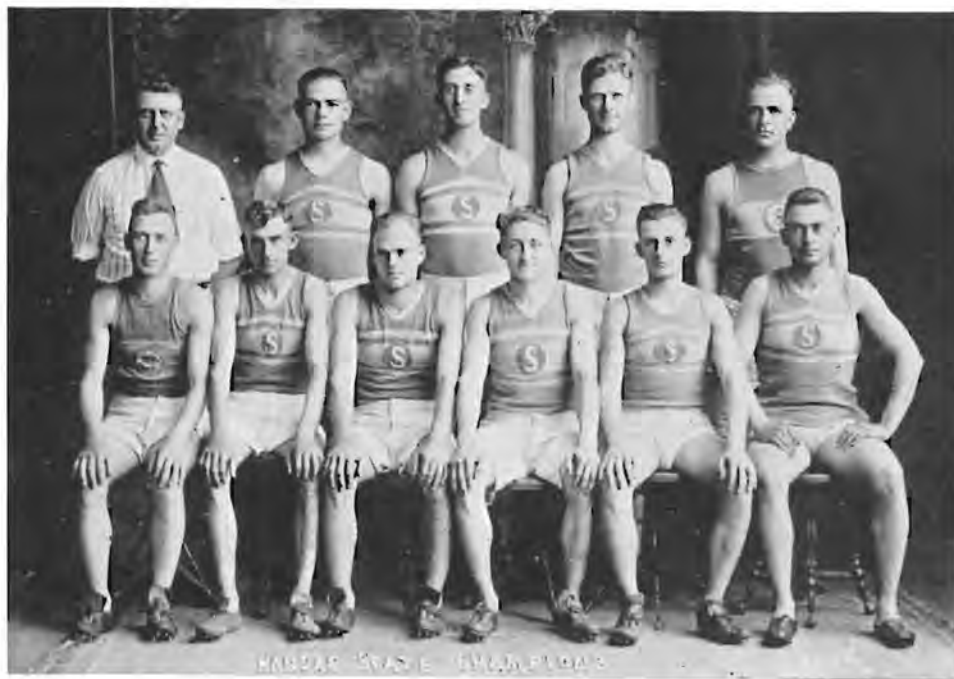

COACH BATES, GARDNER, KEYES, KING, LEATHERMAN
BAIRD, THOMAS, DILLENBECK, KASTOR, PARSLEY, EVANS

THE Southwestern Track Team of 1920 had a very successful season. It made its debut on March 13, when five men were sent to the indoor meet at Kansas City. The relay team returned with gold medals.

A meet was held with Oklahoma A. and M. early in the season and the Builders, not being in the best of shape at the time, were defeated. Southwestern won by a comfortable margin in the meets with Chilocco and Pittsburg Normals as well as in the state meet at Emporia.

Two members of the team went to the Missouri Valley meet at Ames, Iowa. Keyes won first in the low hurdles, but Captain Kastor failed to place, due to an injury to his hip received in the early trials.

There is plenty of material for the 1921 season and under the leadership of Captain Kahler the team should make a good showing at the state meet.

The



Moundbuilder

Baseball



1920 Team



COACH BATES, CURRY, WELLS, DALBOM, SEAMAN, CAIRNS
HINSHAW, GRIMSLEY, HORNADAY, MARTENEY, SHUMWAY

MATERIAL was plentiful and of good class for Kansas conference baseball last spring. Eight letter men were available at the opening of the season, besides several other experienced players of known ability.

The first conference game with St. John's resulted in a victory for Southwestern, and the four remaining games with the Saints were also won by the Builders.

An up-state trip concluded the season and although the team lost the greater percentage of their encounters, the games were good exhibitions of the diamond game and the last contest played with the Washburn nine took extra innings with a one to nothing score. Bethany College was defeated by a narrow margin. Two games were lost to St. Mary's and Camp Funston was likewise winner in a wierd contest marked by errors on both sides.

Prospects for the 1921 season are very bright and with five letter men back for duty, the team bids fair to make a formidable record for Southwestern in base ball.

Nineteen



Twenty One



COLLEGE LIFE

BOOK VI



COLLEGE LIFE
BOOK II



DORC
JOYCE
DORC

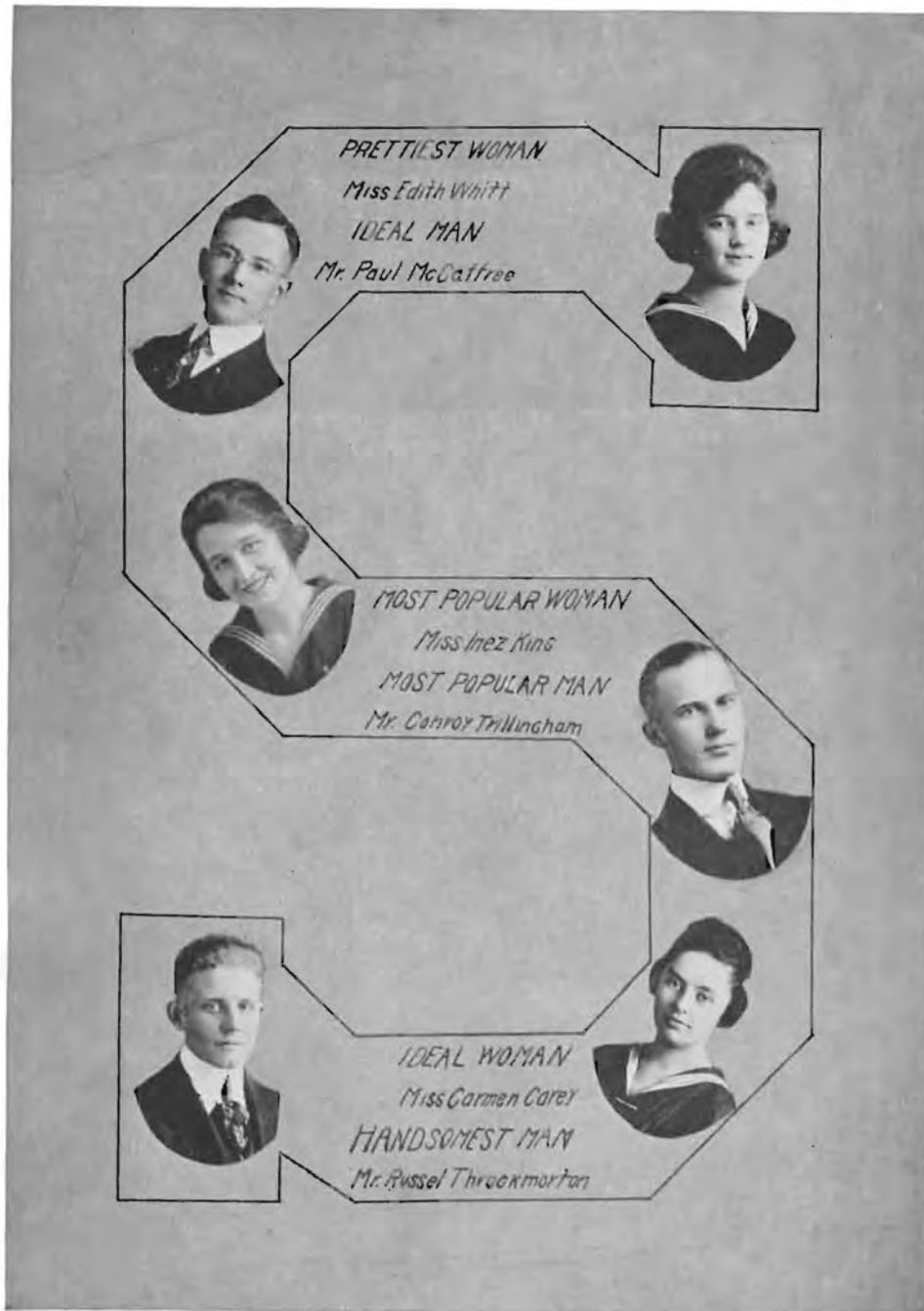

PRETTIEST WOMAN
Miss Edith Whitt

IDEAL MAN
Mr. Paul McCaffree

MOST POPULAR WOMAN
Miss Inez King

MOST POPULAR MAN
Mr. Conroy Trillingham

IDEAL WOMAN
Miss Carmen Carey

HANDSOMEST MAN
Mr. Russel Throckmorton

DOROTHY S.—“Speaking of intuition, Dadisman has more of that than any one else around here.”
 JOYCE—“Why so?”
 DOROTHY—“That’s all he does—takes in tuition.”



SAM T.—“So you heard that Bill stole from his wife?”
ERMAI. —“Yes, he booked her dress.”

Calendar 1920-'21

September

- 7—Seasons reverse; campus suddenly gets green in the fall.
- 8—Introduction of new and "old" faculty members.
- 9—Prexy bars namers of his garden from "City Beautiful Contest."
- 10—Frosh get the "home-sick" blues.
- 11—"Formal" Y. M. Stag—1100 pounds watermelons consumed. Y. W. cuts their way through forest of weeds to S.
- 13—Y. M. and Y. W. reception to new students.
- 14—Prexy urges the organization of a new society.
- 15—First Y. M. and Y. W. Mrs Kirk talks to girls on Four-fold Life.
- 16—Would-be class scrap does not appear.
- 17—Class scrap staged under cover of darkness; upper classmen demand real scrap.
- 18—Sophomores victors. Juniors and seniors go to Newton's Glenn. Freshmen and Sophores to WILD CAT.
- 20—Belles-Athenian Frolic. Eats galore.
- 22—Y. M. and Y. W. launch membership campaign.
- 24—Prexy lays down law concerning dates.
- 25—Prof. Stout springs the idea of Fine Arts Society.
- 27—Sigma-Delphian reception to new students.
- 28—Rushing begins. After several suggestions the Freshmen white-wash S.
- 29—Rushing continues. Most every one succeeds in keeping his tongue bridled.
- 30—New students sign "for better or for worse." Southwestern vs. Cooper.

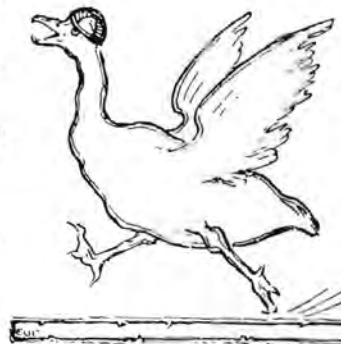

SEPTEMBER 7

October

- 1—"The Spirits are with us"—temporary motto of new society appears.
- 4—Faculty reception to new students. 10:30 rule actually obeyed—example is better than precept
- 6—S. C. makes annual poster raid on Fairmount.
- 7—Fairmount comes back and "totally unobserved paints the 121 steps."
- 9—Fairmount shot down in cold blood in chapel. Next Pres. of U. S. speaks at South Station.



OCTOBER 23

- 12—The great day—Fairmount vs. S. C.—0 to 0 in favor of S. C.
- 13—Rev. Rayburn makes visit to S. C.
- 15—S. C. vs. C. of E. Sigma and Delphi initiate new members.
- 16—Freshmen receive annual boarding, 'cause-no caps at chapel.
- 17—Meetings begin at Grace Church.
- 19—Mr. and Mrs. Wickland entertain students in chapel.
- 23—Home Coming Day. Shower-bath a feature which lasts all day. S. C. 13-K. S. N. 7.
- 27—Rally Democrats! Rally Republicans! "Jimmy Cox's party lies mouldering in the grave after election to-day."
- 29—Juniors and Seniors ascend to heights hitherto unknown.



SAY!

You Slingers of the Yellow

If you have plenty of it, you can waste it

WHAT'S THE MATTER WITH FAIRMOUNT?

SHE'S ALL HINN HARI HARI!

Any brains up there?

Let's have 'em come off the OL' SUFF

We're panning up to your 2 by 1 village. Get your county fair out of the way.

NEXT TUESDAY

Look out for Southwestern

Southwestern

GUTIERREZ (to G. Miller in Spanish)—"Glenn, will you please run up that shade for me?"
 GLENN—"What do you think I am, a squirrel?"



November

- 2—"Home is that place, to which, when you are absent, you expect to return."—Judge Fink.
- 4—Dr. Goldsmith gives his "wandering" speech at chapel.
- 5—Visiting Committee from K. U. inspect S. C.
- 7—New Belles and Athenians ride the goat.
- 11—Armistice day, S. C. vs. Friends.
- 13—Freshmen again receive warm hands from Sophs. Kiser shows his scrapping ability.



NOVEMBER 5



NOVEMBER 15

- 15—Y. W. girls bloomer and overall party at Prexy's barn.
- 16—Men's debate tryout.
- 18—S. C. vs. Sweden.—Professors Ross, Simmonds, and Gutierrez give pep speeches.
- 19—Sigma surprises Delphi.
- 20—Ye old time greeting—get your picture taken.
- 22—Two more days until we get a square meal once more.
- 23—Dr. Goldsmith organizes a feline chorus.
- 24—Y. W. gives baskets of eats to poor for Thanksgiving.
- 25—Thanksgiving.
- 26—Prof. Gutierrez makes first appearance as member of Chicago Operatic Co.
- 30—"Mice and Men."

December

- 1—Mrs. Eddy gives fine talk to students.
- 2—Prof. Stout speaks to Y. W. girls.
- 4—Sylvester Long.
- 5—Girl's gospel team have meeting at Oxford—mud-wading feature of the trip home.
- 7—Coach Bates makes annual appeal to the Freshmen.
- 8—Christmas bazaar starts—Art Kahler invests in talcum powder.
- 9—Oyster stew given for gospel teams.
- 10—Belles give Athenians Christmas presents.
- 11—Alpha Beta-Beta Gamma joint reception.
- 14—Orchestra concert.
- 15—Annual Christmas tree—every one sure of at least one present this year.
- 26—Freshmen enter stationary movies—give scenes from their Pilgrim Fathers.
- 17—So long, S. C., too bad you can't keep us here—"I hear mother calling me."



I AM THE SPIRIT OF THE JINX

Come from the Skies to Help Southwestern to

Beat Fairmount Today



Ha! Ha! You thought you broke my spell when you blew me up—never. My spirit has taken unholy glee in persecuting you from the night you stole me from the Mighty Moundbuilders and will everlastingly plague your footsteps. Count your victories over the purple and white since that fateful night—not one—neither are any forthcoming. Who gave you cold feet when you foolishly attempted to smear your colors on that fair school to the south last week? Who helped those ingenious Southwesterners paste their propaganda under your very noses? Who brings more rooters from Winfield than you can muster in a week in your kindergarten?

WHO BUT I, THE SPIRIT OF THE JINX.

Another hoodoo stone will take my place in the Builder's cemetery next week. Steal it if you dare. They defy you to your faces.

**FAIRMOUNT, THE JIG'S UP.
SOUTHWESTERN WINS TODAY.**

MISS HERR (to dilatory pupil)—“Do not neglect to keep your shoes polished, you can shine at one end if not at the other.”

January

- 4—New Year's resolution—all faculty appear on platform at chapel.
- 8—S. C. vs. Alva Rangers. Bertholf gets his degree of "Bachelor of Work."
- 10—S. C. vs. Saints.
- 11—Exams approaching. Everyone begins to ransack attics for text books.
- 12—Mrs. Kirk talks to Y. M. on "Young Women's View Point."
- 13—Beauty contest, each votes for himself.
- 14—Winners of above contest disclose—naturally some are disappointed.
- 15—Washburn 29-S. C. 26.
- 17—All-Stars banquet Staresses—home cured ham served.
- 18—Pittsburg vs. S. C. We won.
- 20— flunk.
- 21—I flunked yesterday.
- 22—I have flunked in everything.
- 24—Pittsburg vs. S. C. 39-49.
- 25—Up and at 'em, we got 'em—Pittsburg 6-S. C. 38.
Registration, wise ones bring all-day suckers.
- 26—S. C. vs. Bethany.
- 27—Sophomores long for Home, Sweet Home.
- 29—Belles and Athens joint reception.
- 31—Bethel vs. S. C.



JANUARY 24

February

- 1—Class elections—Juniors still quibble over chapel seating.
- 3 "Sad, sad, the bitter wail,—almost.—S. C. 23-Fairmount 24.
- 5—Benson Baker gives stirring talk in chapel.
- 8—"The Sunken Bell"—Dr. Goldsmith expresses his belief in fairies.
- 10—Dr. Hawke discloses his love(?) for the Non-Partisan League.
- 11—Miss Hortense Nielson reads John Drinkwater's "Abe Lincoln" in chapel.
- 12—Miss Nielson presents Frank Brown and Esther Beck in joint breathing recital. Frank shows great promise for the future.
- 13—Ted Walker and Eldon Martin rock the boat.
- 14—K. S. N. 21-S. C. 54.
- 15—S. C. 36-C. of E. 17—S. C. divides debate with Fairmount.
- 17—S. C. 43-Ottawa 7—complete victorious up-state trip.
- 18—S. C. receives its annual eulogy from Dr. Gardner.
- 22—K. C. A. C. vs. S. C. Anyway K. C., you had to work for it.
- 23—S. C.'s found flying on Shocker's campus.
- 24—Belles At Home to Athens.
- 26—Fairmount vs. S. C. Never mind, the worm will turn.
- 29—Prof. Ross suggests that the last verse of the doxology be sung in chapel.



No do we, Dr. Gardner

FEBRUARY 8



LO CHILD
 Make a Bow to
YOUR SUPERIORS
 Just a Little Warning!
 We're coming up to romp on that bunch of
Yellow Striped Warriors
Where is the Jinx?
WE'VE GOT YOUR GOAT !!
The "S" Wins this Year

FAIRMOUNT vs. SOUTHWESTERN

HELENA—"Did you hear the chimney swallow?"
FRANK—"That wasn't the chimney, that was I."



March



MARCH 14

- 4—Split even in debate with Friends.
- 6—B. B. Team leave for K. C.
- 7—Anti-Tobacco State Convention begins.
- 8—McPherson wins Anti-Tobacco Contest.
- 9—Dr. Edward T. Devine gives lecture on "Social Work in America."
- 11—S. C. still victorious at K. C.
- 12—Second place in National Championship. Who said We wanted State Championship anyway?
- 14—Greatest B. B. team in America returns home.

- 15—Notes on celebration, speeches in chapel, unveiling, Island Park, Junior Play, bonfire, "The Last of the Mohicans."
- 16—Girls win State Championship in B. B.
- 17—St. Patrick's Day. Fresh furnish color scheme.
- 18—H. Hulpieu makes debut? in the feminine world.
- 19—Freshmen annual party.
- 22—Athenian Minstrel. Girls debate team wins at Topeka.



MARCH 22

- 24—Orchestra Concert.
- 26—Girls glee club concert—Seniors finally become courageous enough to wear caps and gowns.
- 28—Term exams.
- 31—Spring vacation begins.



BEWARE

Dogs. thens Bolsheviks

There will be no graduates in 1923

SCRAPS

PROF. ROYER (after try-out for Girl's Glee Club)—"Some girls sing like nightingales; others like gales in the night."



April

- 5—Freshmen go to the balcony "What can't be cured must be endured."
- 6—First copy of 1921 Moundbuilder sent to the printer.
- 7—Y. M. stage annual chicken pie supper. Dr. Naismith, inventor of basketball speaks.
- 8—Sigma serves ice cream and cake to Delphi.
- 9—Dr. Smith, returned missionary from Japan, speaks at chapel.
- 11—First rehearsal for the May music festival.
- 12—Men's glee club concert. Spivey has a date.
- 13—Dr. Smith again entertains students at chapel hour.
- 14—Last copy sent to engravers. Business manager hugs assistant. Whoopce!
- 15—Girls dual debate against Pittsburg. Won here, lost there. Delphi and Sigma give annual "Faculty" program.
- 16—Prof. John attends his twenty-second Athenian Banquet.
- 19—Fine Arts recital.
- 22—Men's dual debate with Kansas Wesleyan.
- 23—Beta Gamma Alpha Beta banquet at the Brettun.
- 26—Sigma and Delphi present "Prince Chap."
- 27—Men's and Women's Quartettes give joint program.
- 28—Sons of Apollo banquet friends.
- 29—Tennis and Track Meet at Pittsburg.
- 30—Belles-Athenian May day Fete. Belles Lettres present "Pygmalion."

May



MAY 31

- 3—Fine Arts recital.
- 5—Freshmen feed prospective Southwesterners.
- 6—Interstate high school track meet.
- 7—Belles Lettres banquet.
- 10—Fine Arts recital.
- 14—Sigma Banquet.
- 17—Campus Players presents "The Mob."
- 20—State track and tennis meet at Emporia.
- 21—Seniors in expression give recital.
- 26—Belles-Athenian chapel program.
- 27—Sigma-Delphian chapel program.
- 28—Beta Gamma Alpha Beta chapel program.
- 29—Baccalaureate sermon.
- 30—Class day. Final chapel—seniors leave—rooms made for oncoming babes.
- 31—Commencement. "We are again advised to 'Hold steady'." Farewell—"My grief lies onward and my joy behind."

*Those who think these jokes are poor
Would straitly change their minds,
If they could but compare these jokes
With the jokes we left behind.*



LOVER'S REFUGE



THAT'S WHERE MY MONEY GOES



PROF. JOHN



AS PER USUAL



MICROVIT



SCIENCE



FRESH WHITE WASHERS



H₂O



THE MOST
LOOKED FOR MAN



SONG BIRDS



RETRIBUTION



HATS OFF! HEADS BOWED!



IT'S HERR



BUILDER'S LARGEST STONE

A timid little Freshie to the Collegian box did come;
She dropped a penny in the slot and waited for the gum.



A Retrospect

Away from the many calls for copy, which made it necessary to "keep everlastingly at the staff," the telegrams speeding back and forth concerning cut number "two hundred and what-not," the final argument with the business manager concerning the high cost of printing just one more page, the steady grind day and night, and all the multitude of bothering and conflicting noises which have surrounded our Moundbuilder office -we seek a few moments of solitude to reflect upon a year's experience and incidentally to write this last editorial for our book.

It is with a genuine feeling of relief, mixed with a certain amount of pardonable pride that we place the result of our year's work into the hands of our readers. It has been our ambition to put out the best Moundbuilder in Southwestern's history. If we have failed, we are sorry; if we have succeeded, we are content. We have put forth every effort to avoid mistakes in names, in facts and records, and we hope that the number of such will be a minimum. We hope, too, that no satire will be so keen as to justly offend and that no freedom in the use of nick-names will be mistaken for lack of respect on the part of the editors. In short, it is our vain hope to have pleased everyone.

We realize that this publication could never have been possible, had it not been for the hearty co-operation of the Staff, Faculty, student-body, photographers, engravers and printers. To you all we feel an inexpressible debt of gratitude and take this means of expressing our appreciation. In conclusion, let it be said that we feel more than compensated for the work of the past year in that it was one of pleasant associations, and in that it presented the opportunity of serving Southwestern as best we could.

The Editor.

